The Hopkinsville Kentuckian.

VOL. XXVII. HOPKINSVILLE, KENTUCKY, TUESDAY, AUGUST 15, 1905. NO. 97.

Manhattan Shirts

WORTH $1.50 to $2.00, AT

$1.15

To-Day We Offer Choice

25 Dozen

Manhattan Shirts

Worth $1.50 to $2.00, at

$1.15.

See Big Center Show Window.

J. H. Anderson & Co.

Hopkinsville's Greatest Store.

Attend the Great

Christian County

Horse Show,

Pembroke, Kentucky,

Thursday, Friday, Saturday,

Aug. 24, 25 and 26.

Friday, August 25, is "Black Patch Day" at the Horse Show, Speeches by Congressmen A. O. Stanley and J. W. Gaines, Col. Felix G. Ewing and others.

FOR FRESH

Family : Groceries

-CALL ON-

M. E. EDMUNDSON,

Odd Fellows' Building, Opp. Postoffice.

NEW, FRESH GOODS RECEIVED DAILY.

Home Phone, 1104. Cumberland Phone, 511.

BIG CROWD AT CERULEAN

Hopkinsville People Largely In Evidence Seeking Fresh Air.

OVER 40 WERE THERE.

Mirth, Melody, Morpheus, Splendid Table and Health-Giving Water.

A small army is down at the Cerulean Springs Hotel and Capt. Pool is in the midst of a busy saason. There are several families from the south, three being there froom Mississippi, and owing to the yellow fever scare, many more are expected. Capt. Pool, the proprietor of the Hotel, says that they will be welcomed as he is confident that the yellow-jack mosquito cannot live there. Mr. W. T. Tandy's family has been there for a week or ten days, but returned to the city yesterday. Mrs. L. L. Leavell and her children are there for a few days; Mr. W. S. Moore and two of his daughters will be there for a couple of weeks; Mr. Charles Richardson, assistant cashier of the City National Bank, Paducah, will remain until Saturday. Mr. Richardson ran up to Hopkinsville last week to see Mr. John B. Trice and several of his schoolmates of 30 years ago. Miss Louise Jones and Miss Agnes Flack will return with the family of Mr. W. T. Tandy. The hotel is pretty well crowded, but prospective guests need not stay away on this account, as the host has the happy faculty of caring for all who apply.

Sunday was the anniversary of Capt. Pool's birthday, but he refrained from the use of fire-works, which he fired off in great profusion last year. The Capt. does not hesitate to tell his age. He has seen 65 summers and is looking hale and hearty and told a young lady that he expected to live for 20 years yet, if he was not killed by lightning or a railroad accident. He is doing a highly satisfactory business, and when asked when the season would close said there would be no end to the season, as he intends to keep open house the year round.

Everybody enjoys the splendid menu of the hotel, the pure, fresh air and the health-giving water. The young belles and beaux are having the time of their lives, the devotees of the dance are numerous and during the week the pavilion is crowded. Everybody is happy and all are sorry when the time for their departure rolls round.

Following is a complete list of the people who went down Sunday to get rid of the dust and heat of the city and enjoy a day out of town as well as to get a good square meal or two:

R. M. Wooldridge, E. G. Callis, Will Callis, W. H. Southall; W. G. Harris and Luther Haydon and wives, Vince M. Williamson, L. Yonts, Misses Alline, Sadie and E. Blumenstiel, Charles B. Jackson, J.W.Allen, Albert Clark, Caldwell Feland, Gabe Long, Will Hancock, L. A. Tuggle, Miss Daisy Williams, W. S. Wade, M. E. Bacon, James M. Forbes, T. J. Hunter, Lawson Flack, Will Myers, George E. Dillman, George Roach, W. A. Barnett, Jr., Max Meyers, Frankel Slaughter, Jesse L. Burrus, H. Franklin, James Watson, Mrs. Taylor, John T. Edmunds, H. M. Dalton, James L. Long, L. C. Ragsdale, Thomas W. Morris, Lucian H. Davis, Frank Pepper and daughter, Miss Alice.

There were also many others registered Sunday from Cadiz, Princeton, Gracey and other points. A band of five pieces discoursed sweet music during the day and the Sabbath was passed in an orderly and joyful manner. During the evening a number of solos were sung by lady and gentlemen guests, and though the returning train was an hour behind time, the hours were passed so pleasantly they did not seem long.

A FULL DOZEN DEATHS A DAY

Is the Record Now Being Made in New Orleans.

NEARLY 1,000 CASES.

Fifty Fresh Infections Reported with 19 More Turned in Afterwards.

New Orleans, Aug. 13.—Following is the official yellow fever record up to 6 p. m.:

New cases, 50.
Total cases, 963.
Deaths today. 12.
Total deaths, 154.
New sub-foci, 14.
Total sub-foci, 202.
Cases under treatment, 343.

The heavy increase in the number of cases which began four or five days ago is beginning to manifest itself in the death list, which can be expected to grow gradually for the next few days. The number of new cases today seems small in comparison with yesterday's record, but it is really nineteen short, as that number of cases were turned in by an inspector just after the hour for closing the report.

These figures will figure in to-morrow's report.

Saturday's figures were 105 new cases and 9 deaths.

MRS. BARNES DEAD.

Passed Away Saturday Afternoon, Aged 61.

Mrs. Margaret Croft Barnes, wife of J. J. Barnes, ex-sheriff of Christian county, died at her home on North Main street Saturday afternoon at 6 o'clock, at the age of 61 years. Consumption was the cause of her death. She had been confined to her room for about eight months. Deceased was a native of this county, being born at Crofton. Her maiden name was Croft, being a sister of Mr. David Croft. She leaves her husband and two children—Lucien, of this city, and Charles, of Birmingham, Ala. She was a member of the Christian church for 30 years. In the absence of Rev. H. D. Smith funeral services were conducted at her home by Rev. H. C. Beckett, of the Universalist church, Sunday. She was buried in Hopewell cemetery.

FINE PROSPECTS

For Flourishing School at Bethel Female College.

Prof. Edmund Harrison, of Bethel Female College, says he has never had such fine prospects for a large school as he has for the session beginning next month. His capacity is 50 boarding pupils and indications point to a crowded building. Last year he had about 36 boarding pupils, but this time is expecting an increase of 40 to 50 per cent. A large number of his new pupils will be from the Southern States. The faculty this year has been increased and strengthened and the building has been newly painted and otherwise improved.

IN TWO WARDS

Primary Elections Will Be Held To-Day.

Democrats in two wards of the city will make nominations to-day for councilman in legal primary elections held from 8 a. m. to 4 p. m. In the First Ward, Messrs. H. W. Tibbs and J. M. Clark are candidates and both are confident of success. In the Sixth Ward Dr. J. B. Jackson is opposed for re-nomination by former councilman E. M. Flack, who was called upon by about 100 voters to make the race.

CARPETS!

Just Received a Big Line of Carpets and Linoleums. Thew are Pretty, Come See Them.

Gentlemen's Underwear.

We are Making a Cut Price on Gentlemen's Undeewear. These are Bargains.

T. M. JONES.

E. B. LONG, Prest. W. T. TANDY, Cashier. JAS. A. YOUNG, Jr. Asst. Cashier.

THE CITY BANK.

CAPITAL - - - - - $60,000.
Surplus and Undivided Profits, - $70,000.

The surplus of this bank, every dollar of which has been earned, is larger than that of all other Banks in Christian county combined, and in proportion to capital, ranks among the very first in whole State of Kentucky.

All Trust Funds

As Guardian, Trustee, Agent, Etc.,

Rest Upon

First Mortgage Real Estate Bonds.

Funds and Faithful Performance as EXECUTOR AND ADMINISTRATOR, Secured by

Capital Stock and Double Liability of Stockholders.

Planters Bank & Trust Co.

J. F. GARNETT, President. JNO. B. TRICE, Cashier.

Cantaloupes

AND

Watermelons!

WE HAVE EXTRA NICE ONES.

Home 'Phone 1116, Cumberland 116. or call at Store.

W. T. COOPER & CO.

NEW AND UP-TO-DATE

TRANSFER - COMPANY.

Experienced drivers and freight handlers. Moving Pianos and Household Goods a SPECIALTY. We also run a first-class Board, Feed and Hitch Stable.

Horses and Mules Bought and Sold.

Telephone Us Your Orders and Receive Prompt Attention. Cumberland 'Phone 62. Home 'Phone 1052.

RENSHAW & ARMSTRONG.

NOW IS THE TIME.

We are overstocked and in order to reduce our stock we are going to make special prices during the warm weather. If in need of suites, this is the place to buy. Largest stock in town to select from. If in need of Rockers we are unsurpassed in quantity, styles and prices. If in need of Carpets and Rugs you need go no further, for this is the place to come; our stock is large and new. In Druggets you can't beat us, our stock is large and lowest prices. In folding beds we are leaders; uprights and mantles. In Couches you will be surprised at the cheap price of Genuine and Imitation Leather. In Sideboard Buffets we are there in styles and prices. Oak Sideboards cheap as $10.00. Who ever heard of the like? In fact we carry everything to be had in an up-to-date furniture house; on the order of large city houses.

If You Are Going to Move Call on Us---We Have the Car and Know How to Handle Furniture. Prices and Satisfaction Guaranteed.

Ninth Street. **KEACH FURNITURE COMPANY.** *Both Phones.*

St. Francis Valley Lands

Of Southeast Missouri and Northeast Arkansas. river bottom made soil, rich as cream; for corn, wheat, oats, clover, timothy, alfalfa, fruits and vegetables. Yield big crop, no failures. Open winters. Lands now cheap but advancing, investigate this fall. Homeseekers' rates Aug. 15, Sept. 3 and 17. Write for St. Francis Valley booklet.

E. W. LaBeaume, G. P. & T. A.,
Cotton Belt Route, St. Louis, Mo.

For Sale---Hotel Yancey.

I now offer for sale one of the most desirable pieces of property in the city of Hopkinsville—my hotel and grocery store. The hotel has all modern conveniences and is nicely furnished throughout. The grocery stock is new and first-class in every respect. This is the opportunity of your life. Come and see the property and get prices, terms, etc.

302-304-306 West 7th Street,
J. W. YANCEY, Proprietor.

Six Million Acres.

The State of Texas will place on sale Sept. 1st, 1905, six million acres of state lands scattered throughout the state at from $1.00 to $3.00 per acre, one-fortieth cash down, forty years time on balance, 3 per cent interest.

Write for particulars, also about cheap rates to the Southwest Aug. 15, Sept. 5 and 19, Oct. 17.

E. W. LaBeaume, G. P. & T. A.,
Cotton Belt Route, St. Louis, Mo.

WANTED!

20 log teams and wagons to haul saw logs to Hopkinsville Fair prices offered.

DERING, FRANK & LEWIS,
Hopkinsville, Ky.

Southern Arkansas Lands

Timbered, rolling, perfect drainage, no swanps, good water. Grow corn, cotton, small grains, cowpeas, and believed to be the coming clover and alfalfa country—porous clay soil and clay subsoil—cheapest lands in Southwest. Splendid stock country, 10 months range.

Write for Southern Arkansas booklet and Homeseekers' rates Aug. 15, Sept. 5 and 19, Oct. 3 and 17.

E. W. LaBeaume, G. P. & T. A.,
Cotton Belt Route, St. Louis, Mo.

Wanted.—Active agents to handle Rand, McNally & Co.'s Reversible Map of the U. S. and World; sizes 46x66 inches; printed in eleven colors. Large scale county map of United States on one side, World map on reverse. New plan of work great assistance. Men making $30 per week. Address Rand, McNally & Co., Chicago.

Whittemore Didn't Get It.

State Auditor Hager has appointed George G. Speer, of Anderson county, to be Revenue Agent for the State-at-large, to succeed A.M. Harrison, of Lexington, removed.

PROFITABLE EDUCATION

A knowledge of book-keeping
shorthand and type-writing
will qualify you for success.

Learn to do the work the world wants done, where permanent employment, promotion and good wages are assured.

Handsome catalogue giving rates of tuition and showing principal features of school sent free. Write for one to-day.

LOCKYEAR'S BUSINESS COLLEGE

Hopkinsville, Ky.

100 Bushels of Coal Free.

We want to sell 1,000 wagon loads of coal at our No. 4 mines, (known as the Driver & Boyd mines) to clear the yard and make room for mining more coal, and will give 100 bushels of coal free to the man who buys and hauls the most coal from the mines from Monday, July 31st to Saturday, August 19th, 1905, he paying 5c a bushel cash for it at the mines as the coal is loaded in his wagon, and will publish the name of the lucky man in this paper on August 22, 1905, and mail to him an order for the 100 bushels of coal.

TERRY COAL & COKE COMPANY,
(Incorporated.)
Hopkinsville, Ky.
Office: Odd Fellows' Building.

FOR SALE!

We, the undersigned, appointed to dispose of the work house and old jail property, will offer them for sale at public auction in front of the Court House on the first Monday in September. The jail building and ground will be sold separately and as a whole. The work house will be sold separately from the land enclosed around it and then sold as a whole. The right is reserved to reject any and all bids.

W. T. WILLIAMSON, } Commission-
S. G. BUCKNER, } ers.

American Coin for Europe.

Since it seems to be determined that the expenditure of Americans who go to Europe for the summer averages $1,000 for each person, it follows that $200,000,000 of the so-called balance of trade of $400,000,000 this year will be covered by these foreign voyageurs. The rush to Europe this year is breaking all records. The number of first and second class passengers who have already been carried across is 80,000. Thirty thousand more will go in July, and the total for the season is estimated at 200,000.

Has Stood the Test 25 Years.

The old, original Grove's Tasteless Chill Tonic. You know what you are taking. It is iron and quinine in a tasteless form. No cure, no pay.

Lent His Best Letter.

In the early days of New Zealand an apologetic paragraph appeared in an Auckland paper in which the editor explained the absence of lower case "k's" in his issue. He had foolishly lent these letters from his font to the government printer, who, having failed to return them, the indulgent reader would please notice that wherever a blank space appeared in a word the letter "k" was to be understood. There are only 14 letters in the Maori alphabet, and the letter "k" is used in that language as frequently as the letter "e" in English.

Oldest Farm Holding.

Recently the stock was sold on a farm in Dumfriesshire, Scotland, which had been held by a family named Moffatt since the year 1300, when King Robert Bruce made a grant of the land to the Moffatts. They held it for three hundred years as owners, and the rest of the time as tenants of the dukes of Buccleuch.

Her Apology.

He—Do you know I can read your thoughts?

She—Oh, well! Mercy! You mustn't believe everything you read! The queerest ideas about you come into my mind at times, and I'm not at all accountable for them!—Detroit Free Press.

Particulars Needed.

"Dear Madam," wrote "Distressed Correspondent" to the beauty editor, "do you know of anything that will cure warts?"

"That depends," wrote the beauty editor in response. "What ails your warts?" — Chicago Tribune.

Herbine

Renders the bile more fluid and thus helps the blood to flow; it affords prompt relief from biliousness, indigestion, sick and nervous headaches, and over-indulgence in food and drink. G. L. Caldwell, Agt. M. K. & T. R. R., Choctah, Ind. Ter., writes, April 18, 1903: "I was sick for over two years with enlargement of the liver and spleen. The doctors did me no good, and I had given up all hope of being cured, when my druggist advised me to use Herbine. It has made me sound and well." 50c. Sold by Cook & Higgins.

Not a Cash Basis.

Wife—Mrs. Splurgit says she is very particular always to pay her calls on time.

Husband—Well, she's consistent, anyway; the Splurgits pay everything 'on time."—Detroit Free Press.

Many men take delight in calling attention to the good there is in them.

Stop That Cough!

When a cough, a tickling or an irritation in the throat makes you feel uncomportable take Ballard's Horehound Syrup. Don't wait until the disease has gone beyond control. Mr. and Mrs. J. A. Anderson, 354 West 5th St. Salt Lake City, Utah, write, "We think Ballard's Horehound Syrup the best medicine for coughs and colds. We have used it for several years; it always gives immediate relief, is very pleasant and gives perfect satisfaction." 25c, 50c and $100. Sold by Cook & Higgins.

EVER WATCHFUL.

A Little Care Will Save Many Hopkinsville Readers Future Trouble.

Watch the kidney secretions.

See that they have the amber hue of health;

The discharga not excessive or infrequent;

Contain no "brick-dust like sediment.

Doan's Kidney Pills will do this for you.

They watch the kidneys and cure them when they're sick.

Hopkinsville testimony proves it.

J. W. Tunks, of 312 W. Seventh St., who is employed at the M. C. Forbes planing mill, says: "The condition of my health was such as to cause me a great deal of worry about my future. I had almost constant aching across the small of my back and the kidney secretions were highly colored, excessive and irregular, in fact, the disorder was so pronounced that it had been said it bordered on diabetes. I also suffered at times with indigestion which caused me a great deal of distress. At one time I was scarcely able to do any work at all for nearly a year. I doctored and tried various remedies but nothing did me any permanent good until I used Doan's Kidney Pills which I procured at L. A. Johnson's drug store. I had them only a few days when I noticed a change for the better and by the time I had finished the box I found they had brought about so decided an improvement in my condition as to convince me of their real worth and I am more than thankful for the relief that I have received."

For sale by all dealers. Price 50c- Foster-Milburn Co., Buffalo, N. Y., sole agents for the United States.

Remember the name—Doan's—and take no other.

Cheap Rates.

Round trip tickets sold to Owensboro Aug. 1 to 16, inclusive, at one and one-thind fare for the round trip. Tickets limited to return on Aug. 17.

Round trip tickets to Atlantic City sold for train scheduled to arrive in Louisville on Aug. 3rd to 10th. Rate, $20.15. Return limit: Tickets sold Aug. 3rd good returning Aug. 14th; those sold Aug. 10th good returning 12 days from date of sale.

Cheap rates to Niagara Falls. Call at ticket office for particulars.

J. B. MALLON, Agent.

Important Notice.

The report that quarantine has been extended to Paducah is not true and the Illinois Central will run two cheap excursions to Paducah as advertised.

Get further information from small bills or Illinois Central ticket office.

J. B. MALLON, Agt.

FARMERS NOTICE.

August 25th will be Farmers' Day at Pembroke, Ky. I earnestly beg two or three good men from each voting precinct to meet me at nine o'clock in Pembroke on that day.

W. W. RADFORD,
Chairman.

The Equitable Life

SPLENDID SHOWING

For First Six Months of 1905.

Assets December 31, 1904	$413,953,020.74
Assets June 30, 1905	421,249,272.89
Increase During Last Six Months	**$7,296,252.05**
Income First Six Months of 1904	$36,412,327.38
Income First Six Months of 1905	28,799,138.19
Increase in First Six Months of 1905	**$2,386,810.81**
Policies Issued First Six Months of 1904, 65 592, Assuring	$166,129,321.00
Policies Issued First Six Months of 1905, 61.083, Assuring	150.706,993.00
Assurance in Force December 31, 1904, 564,594 Policies, Assuring	$1,495,542,892.00
Assurance in Force June 30, 1905, 583,554 Policies, Assuring	1.526 434,739.00
Increase in Assurance in Force During the Last Six Months 18,960, Policies, Assuring	**$31,941,847.00**

HENRY J. POWELL, Mgr.,
Equitable Building, Louisville, Ky.

Kentucky and Tennessee Fair Association,

(INCORPORATED.)

FRANK WALTON, President.
GEO. SNADON, Vice-President.
W. R. DEBERRY, Treasurer.
R. LESTER, Secretary.

DIRECTORS:
B. F. GILL, G. S. MOORE, WATKINS NORTHINGTON, TOM PITT.

Will Hold Its First Annual Fair

August 17, 18 and 19, 1905,

Guthrie, Ky.

The Premium List is liberal and long, offering a premium on Horses, Mules, Cattle, Hogs and Sheep; Fruits, Flowers, Canned Goods, Garden and Dairy Products. In fact we have endeavored to have everything from a baby to a horse. Trotting, pacing and running races each day, with the finest show rings ever seen at a country fair. Ample stall room. Information and catalogue furnished by R. LESTER, SECRETARY.

August 17th will be Dark Tobacco Growers' Day, 18th will be Kentucky and the 19th will be Tennessee Day. Music by "Red Men's" Bank of Nashville.

CASTORIA

The Kind You Have Always Bought, and which has been in use for over 30 years, has borne the signature of Chas. H. Fletcher and has been made under his personal supervision since its infancy. Allow no one to deceive you in this. All Counterfeits, Imitations and "Just-as-good" are but Experiments that trifle with and endanger the health of Infants and Children—Experience against Experiment.

What is CASTORIA

Castoria is a harmless substitute for Castor Oil, Paregoric, Drops and Soothing Syrups. It is Pleasant. It contains neither Opium, Morphine nor other Narcotic substance. Its age is its guarantee. It destroys Worms and allays Feverishness. It cures Diarrhœa and Wind Colic. It relieves Teething Troubles, cures Constipation and Flatulency. It assimilates the Food, regulates the Stomach and Bowels, giving healthy and natural sleep. The Children's Panacea—The Mother's Friend.

GENUINE CASTORIA ALWAYS

Bears the Signature of

Chas. H. Fletcher.

The Kind You Have Always Bought

In Use For Over 30 Years.

THE CENTAUR COMPANY, 77 MURRAY STREET, NEW YORK CITY.

HESTER & THOMPSON,

CONTRACTORS AND BUILDERS.

Repair work of all Kinds done Promptly.

If you intend building or improving your home or business house give us an opportunity to quote you prices and make estimates.

Cumberland 'Phone 614. Home 1466.
Office: 312 South Main Street, Mrs. G. A. Hille's old stand.

Geo. C. Long, Prest. C. F. Jarrett, V.-Prest. Thos. W. Long, Cashier.

First National Bank,

(Corner Ninth and Main Streets.)

Hopkinsville, - Kentucky.

Capital Stock $50,000.00
Surplus and Undivided Profits $12,500.00

BOARD OF DIRECTORS:

DR. T. W. BLAKEY, LEE ELLIS,
JOHN P. PROWSE, R. W. DOWNER,
A. B. CROFT, G. H. STOWE,
J. W. DOWNER, C. F. JARRETT, V-Prest,
GEO. C. LONG, President.

One of the most modern and best equipped banks in the State Their Vault and Safe Deposit Boxes constitute a feature.

Petre Tailoring Co.,

Corner of 9th & Virginia Sts. Rooms 1 & 2.

Makers of Stylish Garments AT POPULAR PRICES.

F. G. PETRE, Cutter and Manager.

Adwell & McShane,

Practical Tinners & Plumbers,

HOPKINSVILLE, KENTUCKY.

Bath Tubs, Fittings, Valves, Steam and Gas Fittings. Houses Piped Throughout.

Tin and Slate Roofing, Guttering, Repairing, Roof Painting. Country Work a Specialty.

HOME 'PHONE 1466 No. 312 South Main Street,
CUMB. " 614-2. Mrs. G. A. Hille's old stand.

PUT UP A BRAVE DEFENSE.

Six Men Surrounded by Two Hundred Indians, But They Hold Out.

A detachment of six men was carrying dispatches from a command near Red River to Camp Supply. Of the six two were scouts, Amos Chapman and William Dixon. The others were cavalrymen, relates Outing. Far from any refuge they were surrounded by nearly 200 Indians. They sought shelter in a buffalo wallow and prepared to hold their ground. The attack came at six o'clock in the morning and the long, long day stretched before them. In the first rush four of these men were wounded, Private Smith mortally. The other hurts were severe.

They were hemmed in on all sides in an open plain, and were outnumbered almost twenty to one. One of the scouts, while a severe fire was being poured in at them at close range, succeeded in throwing up a scanty intrenchment with his bowie knife and his bare hands. His comrades held the Kiowas and Comanches off until this little help was ready as a refuge and they moved into the trench, the wounded walking with brave and painful effort.

Although Private Smith was wounded unto death, he sat upright in the trench to conceal his crippled condition from the foe. From early morning until night this handful of five men was under an almost constant fire, often at such short range that they could bring their pistols into play. Thus they fought for their own lives and defended their dying comrade, without food and for drink only a little muddy rain water mixed with their own blood. They killed more than a dozen Indians and wounded above a score.

Relief came that night, but it was 36 hours after the first attack before medical aid and food could be given them at the nearest post. Private Smith died before camp was reached. Every man was wounded, Scout Chapman severely and Scout Dixon several times, but not dangerously. This band of four soldiers and two scouts were of those who had been marching for weeks amid the most dreadful privations. They were worn to skin and bone, but their souls were as "big as all outdoors" and they finished at no odds under heaven. And by such men as these was this nation made.

THE JAPANESE LANGUAGE.

Change Proposed Under Supervision of Specially Appointed Government Commission.

The progressive spirit of the Japanese is about to show itself in a new direction, though success in the development of the idea may not be immediately accomplished, says the Spokane Spokesman. A government commission has been appointed to make a report on the advisability of adopting Roman characters in the written language of Japan, and a prominent member of the commission has arrived in the United States to pursue inquiries along the lines of the proposed change.

The Japanese language has many features that are puzzling to all except special students, and now that the kingdom is taking its place among the foremost nations of the world in the various arts of war and peace an improvement in this matter is felt to be most essential in connection with the advances being made in other directions. Chinese characters and ideographs have been used ever since the introduction of writing in Japan, and these have been frequently modified and adapted to local conditions so that even the Chinese do not recognize them. Increasing intimacy with the outside world calls for a change, and it is interesting to note that "the little brown people" are as eager to advance in civilization as to win in war.

Most Efficient Workers.

President Faunce, of Brown university, uttered these striking words in his most recent baccalaureate sermon: "Among the certain temptations to which our eager occidental life is peculiarly liable is the constant tendency of the work to master the workmen. The real failures in our industrial life are the men whose revenues are advancing while their souls are shriveling. The most efficient workers of the modern world are those who will not be hurried."

HEALTH INSURANCE

The man who insures his life is wise for his family.

The man who insures his health is wise both for his family and himself.

You may insure health by guarding it. It is worth guarding.

At the first attack of disease, which generally approaches through the LIVER and manifests itself in innumerable ways TAKE

Tutt's Pills

And save your health.

Capt. Evan P. Howell, long prominently identified with Southern journalism, died Sunday at his home in Atlanta, Ga., after an illness of three week.

Cures Sciatica.

Rev. W. L. Riley, L. L. D., Cuba, N. Y., writes: "After fifteen days of Excruciating pain from sciatic rheumatism, under various treatments, I was induced to try Ballard's Snow Liniment; the first application giving my first relief and the second entire relief. I can give it unqualified recommendation." 25c, 50c and $1.00. Sold by Cook & Higgins.

Dr. J. B. Slaughter, of Tell City, Ind., is dead.

Rheumatism.

When pains or irritation exist on any part of the body, the application of Ballard's Snow Liniment gives prompt relief. E. W. Sullivan, Prop. Sullivan House, El Reno, O. T., writes, June 6, 1902: "I take pleasure in recommending Ballard's Snow Liniment to all who are afflicted with rheumatism. It is the only remedy I have found that gives immediate relief." 25c, 50c and $1.00. Sold by Cook & Higgins.

Gen. Roy Stone, a veteran of two wars, died at Mandham, N. J.

CASTORIA

For Infants and Children.

The Kind You Have Always Bought

Bears the Signature of Chas. H. Fletcher.

H. J. Dudley, an old riverman, was found dead at Memphis.

No such thing as "summer complaint" where Dr. Fowler's Extract of Wild Strawberry is kept handy. Nature's remedy for every looseness of the bowles.

Burdock Blood Bitters gives a man a clear head, an active brain, a strong vigorous body—makes him for the battle of life.

John Ingram, a farmer, was shot to death near Donerail, Ky.

Croup instantly relieved. Dr. Thomas' Electaic Oil. Perfectly safe. Never fails. At any drug store.

Anthony Reeff, of New York, was killed in Harlem by an automobile.

Eczema, scald head, hives, itchiness of the skin of any sort instantly relieved, permanently cure. Doan's Ointment. At any drug store.

Ten thousand persons have been rendeaed homeless in India.

CASTORIA.
Bears the Signature of The Kind You Have Always Bought Chas. H. Fletcher.

A. A. Asher, M. P., ex-Sol.-Gen. to Scotland, is dead.

CASTORIA.
Bears the Signature of The Kind You Have Always Bought Chas. H. Fletcher.

C. L. Melvin, the "joint" wrecker, is under arrest at Kansas City, Kas.

CASTORIA.
Bears the Signature of The Kind You Have Always Bought Chas. H. Fletcher.

Twenty-two persons were killed by an explosion at Caledonia, Ont.

Palmer Graves,

—OF—

Hopkinsville Lime Works,

Wants to SELL you LIME, CINDERS, ROCK and DIRT!

Also BUYS Cord Wood and Second-hand Barrels!

PHONES—Home: Residence, 1039 Kiln, 1258. Cumberland; Residence 540.

CURRENT AND COMPASS.

Treachery of Both Responsible for the Stranding of Many Ships.

Even a steam dredge has pride and is therefore unwilling to admit that it deposited itself voluntarily on the shores of Long Island. At any rate, states the New York Sun, the captain of the government dredge which went aground a day or two ago on Jones' bar has declared that he was carried thither by a strong current setting toward the beach and by a compass which had one or two points of undetermined error. These two, the current and the treacherous compass, are old familiar friends of stranded skippers. For many years that deadly current which drives vessels toward the south beach of Long Island has been famed in nautical song and story. Curiously enough, there are skippers and skippers who forget all about it till they hear the keels grating in the sand, and then they remember that every one knows that perfidious stream which sets men toward Shinnecock or Fire Island.

And there is the fallible compass, too. Every navigator knows that the compass is subject to the seductions of neighboring steel and iron and that only in a few places on the earth does it point to a geographical north anyhow. But somehow there are still captains who do not recall these facts till they have gone aground. Then these captains are swift to confess that their compasses were not telling them the truth, which is the same thing as admitting that they did not know where they were steering. But current or no current, compass or no compass, there is a friend who never deceives the mariner, and who can be trusted implicitly in the approach to Sandy Hook from all quarters of the sea. That friend is the lead line. When a captain goes ashore on the Long Island or New Jersey beach, it is usually because he has forgotten to make systematic use of the lead, and strangely enough he never accuses that instrument of inefficiency when he is publishing his excuses.

SYMPATHY OF ANIMALS.

Noted Naturalist Thinks That Such a Thing Is Beyond the Lower Order.

An Iowa correspondent asks me to give my opinion as to whether or not any of the dumb animals have sympathy, and added that a minister at a funeral in their town had said that no animal except man was capable of sympathy. I agree with the minister, writes John Burroughs, in Outing. Sympathy, I think, is beyond the lower animals. When we sympathize with a person we put ourselves in his or her place; we feel sorry for him; we pity him; we would gladly alleviate his suffering—all of which implies more or less imagination and uninterested regard. Susceptibility to the sufferings of others is one of many higher attributes. When sympathy was born the race lifted above the purely animal plane. The next step is taking the sufferings of others upon yourself, which is the highest form of altruism. Pure selfishness rules the lower animals, and necessarily so. Sympathy is not necessary for the continuance of the species, but affection for their young is. Animals certainly have a feeling of comradeship for each other, and experience something like grief at separation, yet a dog or a cat or a horse or a cow will sniff at the body of its dead fellow with apparent unconcern. A cry of distress among the birds will bring every bird within hearing to the spot and cause them to be more or less agitated, but it is only because they are alarmed for their own safety; a common enemy may be about. In the herd and the flock a sick or wounded member is often fallen upon by its fellows and destroyed. If any animal ever experiences the emotion we call sympathy it is, of course, the dog. The dog has so long been the companion of man that he often shows in his nature a trace of the purely human.

Wide Circulation.

Tolstoy is in no sense a popular writer, yet his works have a wider circulation than any living writer, it is said. Up to the present his books have been printed in 45 languages.

ILLINOIS CENTRAL RAILROAD — CENTRAL MISSISSIPPI VALLEY ROUTE

Time Table.

Effective Apr. 25, '05.

NO. 336—DAILY.

Leave Hopkinsville .... 6:40 a m
Arrive Princeton .... 7:40 a m
" Paducah .... 9:25 a m
" Cairo .... 11:25 a m
" St. Louis .... 5:15 p m
" Chicago .... 9:45 p m

NO. 302—DAILY.

Leave Hopkinsville .... 11:20 a m
Arrive Princeton .... 12:25 p m
" Henderson .... 6:00 p m
" Evansville .... 6:25 p m
Leave Princeton .... 12:39 p m
Arrive Louisville .... 5:35 p m
Leave Princeton .... 2:35 p m
Arrive Paducah .... 4:15 p m
" Memphis .... 10:45 p m
" New Orleans .... 11:30 a m

NO. 340—DAILY.

Leave Hopkinsville .... 4:30 p m
Arrive Princeton .... 6 30 p m
Leave Princeton .... 2:57 a m
Arrive Louisville .... 7:50 a m
Leave Princeton .... 2:27 a m
Arrive Memphis .... 8:20 a m
" New Orleans .... 8:15 p m

No. 341, Daily, arrives ... 9:40 a m
No. 321, Daily, arrives ... 3:50 p m
No. 331, Daily, arrives ... 11:00 p m

F. W. HARLOW, D. P. A., Louisville,
J. B. Mallon, Agt., Hopkinsville.

Professional Cards

FRANK RIVES

Attorney-at-Law,

HOPKINSVILLE, KY.

Will Practice in all the Courts.

C. H. TANDY.

DENTIST.

Office over First National Bank.

HOPKINSVILLE, KY.

Jas. B. Allensworth,

Attorney-at-Law.

Will practice in the courts of Christian and adjoining counties. Special attention to collections and bankruptcy proceeding.

Office on ground floor Hopper building in front of Court House. Cumberland 'Phone 547, Home 'Phone 1413.

5000 TELEGRAPHERS NEEDED

Annually, to fill the new positions created by Railroad and Telegraph Companies. We want **YOUNG MEN** and **LADIES** of good habit to

LEARN TELGRAPHY AND R. R. ACCOUNTING

We furnish 75 per cent. of the Operators and Station Agents in America. Our six schools are the largest exclusive Telegraph schools **in the world.** Established 20 years and endorsed by all leading Railway officials.

We execute a $250 Bond to every student to furnish him or her a position paying from $40 to $60 a month in States east of the Rocky Mountains, or from $75 to $100 a month in the States west of the Rockies, **immediately upon graduation.**

Students can enter at any time. No vacations. For full particulars regarding any of our schools write direct to our executive office at Cincinnati, O. Catalogue free.

—THE—

Morse School of Telegraphy,

Cincinnati, Ohio. Buffalo, N. Y.
Atlanta, Ga. LaCross, Wis.
Texarkana, Tex. San Francisco, Cal.

BOYD & POOL

BARBERS,

7th Street, Hopkinsville, Ky.

Especial Attention given to Patrons, Clean Linen, Satisfactory Service. Call and be convinced.

Bath Rooms in Connection. Baths 25 cents.

Leave Orders for POOL'S ORCHESTRA.

DR. PIERCE'S GOLDEN MEDICAL DISCOVERY FOR THE BLOOD, LIVER, LUNGS.

Those desiring life insurance will find it to their interest to investigate the plans and record of the Mutual Benefit Life Insurance Company of Newark, N. J. No stockholders. All profits divided among policy holders. It is conspicous for economical management, liberality of its policy contract, fair dealing with its members and large annual dividends to reduce cost of your insurance.

H. D. WALLACE Resident Agent.

The Kentuckian.

Published Every Other Day, TUESDAY, THURSDAY and SATURDAY MORNINGS, BY

CHAS. M. MEACHAM.

Entered at the Hopkinsville Postoffice as Second Class Mail Matter.

SUBSCRIPTION RATES:

One Year	$2.00
Six Months	1.00
Three Months	.50
Single Copies	.05

Advertising Rates on Application.

212 SOUTH MAIN STREET.

AUG. 15, 1905

DEMOCRATIC TICKET.

County Judge—POLK CANSLER.
County Attorney—JNO. C. DUFFY.
County Sheriff—DAVID SMITH.
County Clerk—BUCKNER LEAVELL.
County Assessor—WM. J. MURPHY.
County Surveyor—H. C. CRUNK.
State Senator—FRANK RIVES.
Representative—JOHN M. RICE.

Hoch, the Chicago Bluebeard reprieved till Aug. 25, has not yet raised enough money to take his appeal and he may be hanged in ten days.

After an absence abroad of nearly nine months, Mr. Henry Watterson returned to Louisville Saturday afternoon. He was accompanied by Mrs. Watterson and his daughter.

The people of Norway have voted almost unanimously for dissolution and the separation from Sweden will be accomplished without further delay.

The diplomatic sparring at Portsmouth, N. H., has not yet developed any obstacles to peace that appear insurmountable. The proposed Sunday session was postponed until yesterday.

The Presidents of railroads entering Louisville will hold a meeting to-day to discuss a grand Central Station. The Board of Trade has brought about the meeting.

A sixteen-foot shark caught by the crew of a torpedo boat, twenty miles from shore at Naples, Italy, had in his stomach the body of an eight-year-old boy, who was thought to have been drowned. Investigation proved that the child, who small for his age, was swallowed alive.

American surgeons connected with the Board of health at Manila profess to have found a cure for leprrsy. The method used is a system of X-rays. Of 25 cases treated, 6 have been discharged as cured and all the others show improvement.

The battleship Kansas was launched at Camden, N. J., Saturday and christened by Miss Annie Hoch, the Governor's daughter, with a bottle of water. The Kansas is the largest of all our battleships.

The sailors on the battleship Kentucky, at Bar Harbor, Maine, have authorized a "round robin," protesting against insufficient food, but do not sign their names for fear of court martial.

Gov. Cox is to have opposition for re-election in Tennessee. Congressmen M. R. Patterson and Hon. Brooks Norfleet both announced Saturday and another strong candidate is expected to enter the race.

Percy J. Luster, arrested in Ogden, Utah, has made a full confession of the murder of his wife at Guthrie Ky., July 29th. Marshal E. L. Burrus, of Futhrie, has gone to Utah after him. Luster is a nervous wreck and in danger of a physical break-down.

$100 Reward, $100.

The readers of this paper will be pleased to learn that there is at least one dreaded disease that science has been able to cure in all its stages, and that is catarrh. Hall's Catarrh Cure is the only positive cure now known to the medical fraternity. Catarrh being a constitutional disease, requires a constitutional treatment. Hall's Catarrh Cure is taken internally, acting directly upon the blood and mucous surfaces of the system, thereby destroying the foundation of the disease, and giving the patient strength by building up the constitution and assisting nature in doing its work. The proprietors have so much faith in its curative powers that they offer one hundred dollars for any case that it fails to cure. Send for list of testimonials. Address

F. J. Cheney & Co., Toledo, O.

Sold by druggists, 75c.

Take Hall's Family Pills for constipation.

Get Rid of Scrofula

Bunches, eruptions, inflammations, soreness of the eyelids and ears, diseases of the bones, rickets, dyspepsia, catarrh, wasting, are only some of the troubles it causes.

It is a very active evil, making havoc of the whole system.

Hood's Sarsaparilla

Eradicates it, cures all its manifestations, and builds up the whole system.

Accept no substitute.

TOBACCO SITUATION

As Summed Up By a Clarksville Paper. Air Full of Interesting Things.

ITALY WANTS BEST.

Only Good Tobacco Now in Hands of Growers' Association.

The air is full of interesting things, much that cannot be told, but they do say that our boycotting friends are walking the floor at nights and spending their days in looking for a way out by a compromise road, or any old way to keep out of Bellamy's Cave, says the Clarksville Leaf-Chronicle As the story goes there is trouble in Italy. The Italian people are not pleased with Mr. Ferigo's West Tennessee purchase, and are demanding the goods contracted for, that is, strictly Clarksville tobacco. It is thought that Italy will call for nearly or quite all the stocks held by the Farmers' Association. Enough of this. It is not our business to take care of the stuff Mr. Ferigo took off of "Independent" hands to get around the Association. Here we are looking at Bremen, our beloved German friends who have been so easily beguiled and deceived by the trusts and misled by their agents over here.

Now here is the other side of the question from headquarters—a high official of the Farmers' association writes to a confidential member asking for the actual facts relative to the situation. We are permitted to print the official letter as follows, and which may be of interest to our Bremen friends:

Dear Sir: In compliance with your request we herewith give you a brief resume of the tobacco situation as at present. There is in stock unsold tobacco at Louisville, Clarksville, Hopkinsville, Paducah and Mayfield, comprising all the dark tobacco in the West, less than 7,000 hogsheads. The association holds only 16,000 hogsheads of unsold tobacco in all the dark tobacco markets of the West, making a total of 23,000 hogsheads of dark tobacco unsold. Bremen has bought less than 5,000 hogsheads. Her purchases have all been sold with the exception possibly of 250 hogsheads. She will require this year 6,000 or 7,000 hogsheads more, and the demand from other sources will be much greater than the supply

The crop of 1905, as generally estimated, will not exceed 50 per cent. of an average crop, hence it can be plainly seen that the association, with the holdings of the 1904 crop and its pledges of the 1905 crop, thoroughly controls the situation.

We insist and urge that the farmers mark up the prices on tobacco, sell no more and plant none next year.

SOMNAMBULIST KILLED.

Mistaken for Burgular While Walking in Sleep.

Royston, Ga., Aug., 10.—Former State Senatory C. W. Cobb, one of the prominent men of this state, while walking in his sleep last night, was shot to death by his wife, who thought him a burglar. Mrs. Cobb heard some one moving in the house, and getting no respnnse at once thought thieves were at work and opened fire. Mrs. Cobb is prostrated.

The Kitty League, or rather the four remaining clubs, cut the season short yesterday and disbanded. If it resumes business next year it will be a six or eight club league. Vincennes won the second heat.

TO MAKE A LONG TAIL SHORT.

IS AN APPRECIATED CONSUMMATION OF POSSIBILITIES. To "git up and git!" "Wide-Awake!" "Never Sleep!" Mundane Denizens, hence I shall CURTAIL my little "tale of woe" by simply hereby stating to those—meaning YOU—desirous of having dental work done, as THOROUGHLY, QUICKLY and PAINLESSLY as "up-to-date" dentistry makes possible, that my present visit to LaFayette, Ky., is limited to Aug. 19, strictly, and because am too busy to notify otherwise, take this method of giving fair warning. I prove all my claims, and don't do anything I can't guarantee. My references are my patrons, who are your neighbors, friends or acquaintances, and more than 25 years daily personal practical experience. "IMMITATION IS SINCEREST FLATTERY" and I have "IMITATORS" but NO RIVALS. Comparison challenged. Investigation invited. Last day is Aug. 19th. Respectfully,

Office at "Hotel de LaFayette. WM. G. LONG. D. D. S.

FOUND DEAD BESIDE TRACK LAST SUNDAY.

Coroner's Jury Says Man Was Killed by an I. C. Engine.

HEAD WAS BADLY CUT.

Supposed Victim Sat Down and Went to Sleep.

As the 6:40 I. C. train reached a point called Buffalo Hill, about midway between Gracey and Cerulean Sunday morning, a dead negro was seen lying alongside the track, after the train had passed him. The conductor's attention was called to the body when the train was stopped and backed a short distance, the conductor and others supposing that the man had been killed by that train. When the body was examined it was found that it had been lying there for some time, as the body was stiff and the clothing soaked by the rain which fell about 2 or 3 o'clock Sunday morning.

The negro was taken to Cerulean and the coroner was called up f om Cadiz to hold an inquest. The right side of the head had a long deep cut and the left shoulder was badly bruised, looking as if the negro had been struck on the head, behind the ear by the pilot of the engine with such force as to throw him over on his shoulders. The coroner's jury stated in its verdict that he came to his death in that way.

It is supposed that the negro had sat down on the track and gone to sleep. The negro's name was Sam Melvin, but better known as Sam Winston. He was one of the section hands between Gracey and Cerulean, but Friday and Saturday had worked for Mr. John Thurmond, who paid him $2.40 when he quit work. Only 75 cents was in one of his pockets. The negro was 28 years old and unmarried. He had the reputation of being a sober man and was reliable, though not very bright. He ate supper at Mr. Thurmond's Saturday night and nothing was known of his whereabouts until his dead body was found.

Of the ten applicants who recently took the civil service examination for positions as postal clerks, six passed, two white and four colored. Mr. M. T. Bartley secured the highest average and takes his place at the head of the eligible list. He went to work this morning in the postoffice as substitute for thirty days for Clerk W. H. Croft, who has gone on a visit to California.

We like best to call SCOTT'S EMULSION a food because it stands so emphatically for perfect nutrition. And yet in the matter of restoring appetite, of giving new strength to the tissues, especially to the nerves, its action is that of a medicine.

Send for free sample.

SCOTT & BOWNE, Chemists, 409-415 Pearl Street, New York.

50c. and $1.00; all druggists.

GUTHRIE FAIR.

Managers Greatly Elated Over Its Bright Prospects.

The managers of the Kentucky and Tennessee Fair Association at Guthrie are greatly elated over the prospects of the greatest success ever achieved at that place, and it does look promising. The railroads have made reduced rates—one fare plus 25 cents from all points. Splendid carnival attractions have been secured and then the finest lot of horses ever brought together will enter the contest for the handsome prizes offered. There are now 50 pacing, trotting and running horses quartered on the grounds, and 75 additional stalls have been engaged for those that are coming. Several entries have been received from St. Louis and other fine stock promised. The people in the county are in a good humor for the recreation and in high expectancy.

Thursday Aug. 17th, the first day of the fair is Dark Tobacco Growers Protective Association day, and the following notable speakers will be on hand to address the people in the interest of this great tobacco question, viz: Hon. F. G. Ewing, Hon. A. O. Stanley, Hon. Ollie James, Hon. J. B. Fort and Hon. J. E. Washington.

The L. & N. will run special trains during the Guthrie Fair at the usual reduced rates, Aug. 17, 18 and 19, leaving Clarksville each day at 1 p. m. Also a special leaving that place at 11 a. m. Also the regular morning train, leaving Clarksville at 7 o'clock and returning at —o'clock.

WILL PROBATED.

The Late R. P. Claxton Makes Bequests.

The will of the late R. P. Claxton was admitted to probate last Saturday. Numerous small bequests are made and the major part of his estate goes to his widow during her life time. The will was made in 1904 and witnessed by J. H. Dillman and Edgar Bradshaw, and names Winston Henry as executor. The executor has the power to make sales of property and manage the estate according to his best judgment. The following small bequests were made in the will:

A balance of eighty dollars on a note is bequeathed to Mr. Claxton's daughter, Mrs. Kate Wells. To his daughter, Mrs. Ida Ragsdale, a ninety dollar account is given. To Mrs. Susan V. Mayton, another daughter, a fifty-three dollar note is given. To his son, Joseph Claxton, is given a fifty dollar account. A life ownership of a house and lot in Casky is given to his son, R. L. Claxton, and at his death the property is to go to the legatee's children.

Death of T. L. Fleming.

After a long illness of typhoid fever Mr. T. L. Fleming died at his home in the Southern part of the county last Saturday. Mr. Fleming was about 40 years of age and leaves a wife and three children. He was a kind neighbor and true friend and very popular with all who knew him. He was a member of Olivet Baptist church for a number of years. His remains were brought here and buried in Hopewell Cemetery Sunday.

Clarksville has organized a Chamber of Commerce with two hundred members.

CALL ON

J. K. Twyman

For Sugar, Fruit Jars, Jelly Glasses, Fruit Cans,

Rubbers, Ceiling Wax and Extra Jar Tops.
208 South Main Street. Free Delivery.

Cumberland Phone 27. Home Phone 1122.

J. K. TWYMAN.

NORTH CHRISTIAN.

Newsy Items From the Barnes Neighborhood.

Barnes, Ky., Aug. 12.—The tobacco crops are not as good as they should have been. Too much rain.

Mr. J. Rowan Crabtree is out on a furlough from the Confederate Home for old and disabled soldiers, near Louisville. He is visiting in your city and north Christian at present.

There will be an ice cream supper supper at Ford's Chapel, near here, on the third Saturday night in August, the 19th of the month. The proceeds from it will go for the use and benefit of the church. Everybody is invited to come out and help the church.

Brother H. C. Ford closed an eleven months' meeting at Ford's Chapel last Friday night, with 13 additions to the church. Besides the church was revived very much. Brother Ford is a very good speaker.

Mr. Tom Knight is all smiles. It is a girl, born on the 8th of the present month.

The melon crop is very light this time.

Mr. Gus Robinson and family, of Fruit Hill, were visiting the family of Mr. E. M. Barnes Wednesday last. His health is improved very much.

Brother Beckett, of the Universalist faith, filled his appointment at Fruit Hill last Sunnay.

"Honey Bee," (Mrs. Fruit) late correspondent of the Kentuckian, visited her old home a few days the present week.

Esq. L. B. King has the best tobacco down here this time. He has about 16 acres. He is building a new barn also.

Miss Albina King, the pretty and accomplished daughter of L. B. King, is teaching the home school at Dogwood Chapel this fall. She is giving universal satisfaction.

SENRAB.

Fraud Exposed.

A few counterfeiters have lately been making and trying to sell imitations of Dr. King's New Discovery for Consumption, Coughs and Colds, and other medicines, thereby defrauding the public. This is to warn you to beware of such people, who seek to profit, through stealing the reputation of remedies which have been successfully curing disease for over 35 years. A sure protection, to you, is our name on the wrapper. Look for it on all Dr. King's, or Bucklen's remedies, as all others are mere imitations. H. E. BUCKLEN & Co., Chicago, Ill., and Windsor, Canada.

Reccommendation Requested

Frankfort, Ky., Aug. 12.—Secretary Haly, of the Democratic state central and executive committees, has addressed a letter to the Democratic county chairmen over the state, requesting them to recommend to the state election commission the Democrats from among whom to select county commissioners.

"CUT IT OUT"

says the doctor to many of his lady patients, because he doesn't know of any medicinal treatment that will positively cure womb or ovarian troubles, except the surgeon's knife. That such a medicine exists, however, has been proved by the wonderful cures performed on diseased women, in thousands of cases, by

WINE OF CARDUI

IT CURES WOMB DISEASE.

It has saved the lives of thousands of weak, sick women, and has rescued thousands of others from a melancholy lifetime of chronic invalidism. It will cure you, if you will only give it a chance. Try it.

Sold at every drug store in $1.00 bottles.

WRITE US A LETTER

Put aside all timidity and write us freely and frankly, in strictest confidence, telling us all your symptoms and troubles. We will send free advice (in plain, sealed envelope), how to cure them. Address: Ladies' Advisory Dept., The Chattanooga Medicine Co., Chattanooga, Tenn.

GAVE UP SUPPORTER.

"I wore a supporter for four years, to keep up my womb, which had crowded everything down before it," writes Mrs. S. J. Chrisman, of Mannsville, N. Y. "My doctor told me no medicine would help me. I suffered untold misery, and could hardly walk. After taking two bottles of Cardui I gave up my supporter. Now I am taking my fifth bottle, have no bad feelings as formerly, and can be on my feet half a day at a time. I strongly recommend Cardui to every suffering woman."

Often The Kidneys Are Weakened by Over-Work.

Unhealthy Kidneys Make Impure Blood.

It used to be considered that only urinary and bladder troubles were to be traced to the kidneys,

but now modern science proves that nearly all diseases have their beginning in the disorder of these most important organs.

The kidneys filter and purify the blood—that is their work.

Therefore, when your kidneys are weak or out of order, you can understand how quickly your entire body is affected and how every organ seems to fail to do its duty.

If you are sick or "feel badly," begin taking the great kidney remedy, Dr. Kilmer's Swamp-Root, because as soon as your kidneys are well they will help all the other organs to health. A trial will convince anyone.

If you are sick you can make no mistake by first doctoring your kidneys. The mild and the extraordinary effect of Dr. Kilmer's **Swamp-Root,** the great kidney remedy, is soon realized. It stands the highest for its wonderful cures of the most distressing cases, and is sold on its merits by all druggists in fifty-cent and one-dollar size bottles. You may have a sample bottle by mail free, also a pamphlet telling you how to find out if you have kidney or bladder trouble. Mention this paper when writing to Dr. Kilmer & Co., Binghamton, N. Y. Don't make any mistake, but remember the name, Swamp-Root, Dr. Kilmer's Swamp-Root, and the address, Binghamton, N. Y., on every bottle.

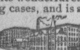

Home of Swamp-Root.

MESSAGES PRESIDENTS

Valuable Book First Issued By Congress.

Mr. D. D. Dutton, representative of the Washington Post, is in the city in the interest of the valuable documents issued by the government, "Messages and Papers of the Presidents." This is the third distribution of the work, now in 11 volumes. The first 10 volumes were circulated by the government and the edition consisted of only 6,000 copies. This is the second edition issued since it passed into private hands. There is no other publication on the market that gives the same historical information, or gives it in so good a form and with such attention to accuracy and reliability. It contains every message of every President from Washington to Roosevelt. Mr. Dutton will remain long enough to make a canvass of the city and county, and we can heartily commend his work to all who need such documents in their libraries. It is well worth the price charged for it.

Negro Burned.

Sulphur Springs, Texas, August 11.—Tom Williams, a negro charged with attempting to criminally assault a young white girl early this morning, was burned at the stake in the court house square to-day. An armed posse of horsemen captured the negro. He was burned before an immense crowd of excited citizens.

Grave Trouble Foreseen.

It needs but little foresight to tell, that when your stomach and liver are badly affected, grave trouble is ahead unless you take the proper medicine for your disease, as Mrs. John A. Young of Clay, N. Y., did. She says: "I had neuralgia of the liver and stomach, my heart was weakened, and I could not eat. I was very bad for a long time, but in Electric Bitters, I found just what I needed, for they quickly relieved and cured me." Best medicine for weak women. Sold under guarantee by R. C. Hardwick.druggist, at 50c a bottle.

Fined $5.00.

George Dabney, a negro boy about 14 years of age, was carried before Judge Knight yesterday on a charge of shooting within the city limits. An officer had caught him in the act and Judge Knight assessed a fine of $5 and costs against him.

Poisons in Food.

Perhap you don't realize that many pain poisons originate in your food, but some day you may feel a twinge of dyspepsia that will convince you. Dr. King's New Life Pills are guaranteed to cure all sickness due to poisons of undigested food—or money back. 25c at R. C. Hardwick drug store' Try them.

A fast train on the Nickel Plate road, collided with a freight train near Kishman, O , and 12 men were killed and 25 other persons injured. Most of the men killed were Italian laborers.

Agonizing Burns

are instantly relieved, and perfectly healed, by Bucklen's Arnica Salve. C. Rivenbark, Jr.. of Norfork, Va., writes: "I burnt my knee dreadfully; that it blistered all over. Bucklen's Arnica Salve stopped the pain, and healed it without a scar." Also heals all wounds and sores. 25c at R. C. Hordwick druggist.

FOR MRS. DUKE.

County Chapter D. A. R. Instructs for Gen. Morgan's Sister.

The following resolutions were adopted by the Christian County Chapter U. D. C., at their regular meeting Saturday.

"That this chapter instruct for Mrs. Basil W. Duke, our state president and first vice president of tbe national organization, for national president, and that we place our vote at her disposal."

The national convention meets in San Francisco the first week in October. Mrs. Duke is not eligible for re-election for state president. She is a worthy sister of our Peerless John H. Morgan and a woman fitted in every respect for the high position of president of the United Daughters of the Confederacy. Let Kentucky Daughters go to San Francisco with a united vote and purpose to elect her.

The Breeding Stock.

An idea prevails in the minds of some people that to breed good birds it is simply necessary to match together high-class specimens of each sex, and that the result of such a union should be offsprings of the orthodox type and quality. While good birds cannot be expected from bad ones, yet youngsters of the highest merit may be, and are produced from the mating together of imperfect specimens. A cock posessing certain proprieties in excess, matched to a hen deficient in the cock bird's excellencies, but possessing other points in which the cock bird is deficient has been known to produce the greatest specimens. The best breeders are not known in the show room, and the best show birds mated would throw the weakest specimens. It is the blending together of the good and bad that makes the strain of successful breeding.—American Fancier.

Freak Records.

Those who fail to gain distinction through other means, seem to seek oddity of performance, and every little while there appears a challenge from some "champion egg eater," or other freak. The forty-quail-in-forty-days performance has been outdone by a man who recently ate a whole goose each day for thirty days, the fowl weighing from six to eleven pounds. Other records in this line are sixty soft-boiled eggs daily in six days, six quarts of beans in forty minutes, smoking fifty cigars in eleven hours without once taking a drink.

A Paris couple recently waltzed without cessation for six and three-quarter hours, while an English actor danced all the way from London to Norwich.—American Fancier.

CARES LITTLE FOR ALIENS.

Except for Remote Days England Has Paid No Attention to Its Foreigners.

England, except for the remote days when King John found it profitable to pull out the teeth of wealthy Jews, has troubled herself little about the alien. She did, however, get tremendously excited at the time of James I. of England over the question whether the enterprising spirits he brought with him from Scotland should be admitted to the privileges of English citizenship. The matter was the subject of solemn trial, and a sort of compromise was evolved. All those born before the union of the crowns were held to be aliens, and all those born afterward were to be brothers and citizens. It was also decided that a child born abroad whose father or grandfather on the father's side was a British subject might clai ma similar privilege. He could not, however, successfully claim if his father at the time of his birth was a traitor or a felon or engaged in war against his country. In the 1745 rebellion several jacobites found this provision useful, for, being regarded as aliens, they found themselves treated honorably as prisonrs of war.

Mean Man Says:

It's impossible for any woman to look as young as she thinks she looks.—Chicago Daily News.

Ten thousand persons have been rendeaed homeless in India.

COL. WALTER KELLY

As a Story-Teller Pleases Bro. Brewer.

Walter Kelley,general manager of the Giant Insurance Co., of Hopkinsvillel, is exceeding fond of telling of a dog and badger fight recently witnessed bv his son in Texas. Col. Kelley tells it in a very startling and graphic manner. In fact, he holds his audience, let them be few or many. spellbound and breath less until the sudden turn in the drama that is played, according to Mr. Kelley, in the most tragic manner. The story is worth traveling miles to hear. It is useless for anyone to try to tell it, as he is the only one that can give the proper embellishment and bring out all the good points, especially where his son climbs up in the buggy to be in a safe position from the dog and badgea, but as his son wrote him he got there to see the fight. Have no hesitancy in calling at Mr. Kelley's office over the First National Bank and have him tell the story. He never tires repeating it.—Fairview Review.

Feather Pulling.

The chief cause of hens pulling feathers is a lack of animal food. Salty meat rind hung up in poultry houses for the hens to pick at will very often check the habit of feather pulling. Fresh green bone fed regularly will be superior to any substitute offered.—Inland Farmer.

There is a whole lot of buncombe in that paragraph. When a man has hens that are plucking feathers, he has also one well littered scratching shed. A busy hen, nor a busy man or woman is never doing devilment. It is the idle ones that do it. When a man confides hens, denies them exercise and natural food, they ought to pluck feathers, and if they could and would, pluck all the hair off his pate. The fresh green bone is good for hens, no matter whether they are or are not plucking feathers, but the salty meat rind—well, that is a pretty good suggestion when made by a cronic chicken paper scribber in an agricultural paper. It will do no good, but will do very much less harm than lots they write. Have a scratching shed, litter it deep, feed all grain in it, supply your hens witn forage and some animal food when all that is done right you will not have a hen that will pluck feathers from her neighbor.—Southern Poultry Journal.

Hailstones and Eggs.

There is some strange relation between hailstorms and poultry, or between hailstones and eggs, that fascinates mankind. The hailstone may be dodged, the egg should be dodged, but the comparison between hailstones and eggs never can be dodged. It is impossible to get away from it. Whenever there is a hailstorm, when tender plants are cut to death and window glass is shivered, the hailstones are always the size of hens' eggs. Nobody ever heard of a hailstone the size of baseballs, walnuts or potatoes, or the size of macadam rock, golf balls or potatoes, or the fist, but ever and always the size of eggs. Yet eggs vary in size.

No chicken fancier would think of pointing to a cackling hen and saying: "She lays eggs as big as hailstones."

There really should be no comparison between hailstones and eggs. A shower of hailstones may be destructive, but a shower of eggs is apt to be a work of ill nature. A shower of hailstones may be destructive, but a shower of eggs is positviely insanity. The longer a hailstone stays on earth the more inconspicious it becomes, while the longer an egg stays on earth the more convinced we are that it is here.—From the Washington Star.

The Nest Egg.

Most hens will take offense and seek a new nesting place unless the nest egg is left untouched. In winter this is liable to freeze and break, not only soiling the nest but inducing the egg-eating habit. China eggs have one serious objection—tney are so cold in winter that it must be positively uncomfortable to the hen to be obliged to sit upon one. Just think of the iuconsistency of the thing! We feed the hen warm food and give her warm drink to induce laying and then reverse the treatment by chilling her in this way. Our grandmothers used the nest-egg gourd for this purpose, and besides the merits of cheapness it is practically unbreakable with ordinary usage and is never uncomfortably cold.—Epitomist.

MAJ. FONTAINE A DEAD SHOT

Killed Sixty Men in One Hour---Was a Good Soldier.

WAS IN MANY FIGHTS.

Maj. Lamar Fontaine, Unique Character of the South, a Deadly Marksman.

Louisville, Ky., Aug. 12—One of the unique and picturesque characters who attended the confederate reunion here was Maj. Lamar Fontaine, a survivor of the immortal 600 who were under the fire forty-one days at Morris Island camp, and who for forty-one days existed on meal and pickles.

Of the 600 prisoners only 218 survived the storm of shot and shell hurled from confederate batteries, the federals having placed the prisoners in a hovel between the contending armies. Maj. Fontaine was the only one to make his escape and accomplished it by swimming seventeen miles in forty-nine hours.

He bears a letter from General Lee, setting forth that on one occasion he killed sixty men in sixty minutes his prowess as a marksman having unexcelled on the field of battle or on the skirmish line. He was wounded sixty-seven times, and has scarcely a bone in his body that does not bear the mark of a bullet He is 76 years old and rarely misses a reunion.

Took Part 184 Fights.

Lamar Fontaine took part in twenty-seven pitched battles, fifty-seven heavy skirmishes, and 100 individual skirmishes, in which he left from one to five men killed or wounded behind him, and individual record unequals perhaps in the annals of civilized warfare.

He was several times captured by the federals and was two months in the dungeon of Fort Delaware in solitary confinement. He was sent from that prison with 600 comrades, to Charleston Harbor, where the entire 600 prisoners were placed under fire of the confederate batteries that surround Charleston. These prisoners were subsequently removed to Fort Pulaski where they were fed for forty days on corn meal and pickles. The ill and wounded were taken to Beaufort Hilton Head. Maj. Fontaine is the possesser of a curiosity in the shape of a carte blanche on the treasury of the confederate states which illustrates the confidence that was reposed in him. The carte blanche reads as follows "The confederate states treasurer will honor any draft presented to him signed by Lamar Fontaine."

This document is properly executed and bears the seal of the Confederate states. He also has a certificate from Gen. Robt. E. Lee, Gen. Stonewall Jackson and Gen. J. E. B, Stewart testifying to his markmanship on the field of battle and on the skirmish line.

Wanted.—Active agents to handle Rand, McNally & Co.'s Reversible Map of the U. S. and World; sizes 46x66 inches; printed in eleven colors. Large scale county map of United States on one side, World map on reverse. New plan of work great assistance. Men making $30 per week. Address Rand, McNally & Co., Chicago.

WONDERFUL CURE OF SORE HANDS

By Cuticura After the Most Awful Suffering Ever Experienced

EIGHT DOCTORS

And Many Remedies Failed to do a Cent's Worth of Good

"I was troubled with sore hands, so sore that when I would put them in water the pain would nearly set me crazy, the skin would peel off and the flesh would get hard and break. There would be blood flowing from at least fifty places on each hand. Words could never tell the suffering I endured for three years. I tried everything, but could get no relief. I tried at least eight different doctors, but none did me any good, as my hands were as bad when I got through doctoring as when I began. I also tried many remedies, but none of them ever did me one cent's worth of good. I was discouraged and heart-sore. I would feel so bad mornings, to think I had to go to work and stand the pain for ten hours, I often felt like giving up my position. Before I started to work I would have to wrap every finger up separately, so as to try and keep them soft, and then wear gloves over the rags to keep the grease from getting on my work. At night I would have to wear gloves; in fact, I had to wear gloves all the time. But thanks to Cuticura, that is all over now.

CURED FOR 50c.

"After doctoring for three years, and spending much money, a 50c. box of Cuticura Ointment ended all my sufferings. It's been two years since I used any, and I don't know what sore hands are now, and never lost a day's work while using Cuticura Ointment."

THOMAS A. CLANCY,
310 N. Montgomery St., Trenton, N.J.

Sold throughout the world. Cuticura Resolvent, 50c. (in form of Chocolate Coated Pills, 25c. per vial of 60), Ointment, 50c., Soap, 25c. Potter Drug & Chem. Corp., Boston, Sole Proprietors. Send for "The Great Skin Book."

POSITION GUARANTEED!

Fox's Business College

TEACHES

Book-Keeping, Shorthand, Telegraphy and Typewriting.

Also Guarantees Position to Graduates or Refunds Money! All to gain and nothing to lose. For further particulars address:

FOX'S BUSINESS COLLEGE,

HOPKINSVILLE, KENTUCKY.

Low Price MILLINERY

For Next Two Weeks!

SALE BEGAN MONDAY, AUGUST 14!

24 Ready to Wear Hats, worth from $2.00 to $4.00, choice 75c.	Trimmed Leghorns and Light Straws, usual price $1.50, now 25c	Pearl Straw Sailors, all colors, usual price 35c, now 10c.
24 Beautifully Trimmed Hats, black and colors, worth from $5 to $8, now $1.50 and $2.50.	Children's Broad Brim Sailors, worth $2.00, now 75c. A splendid school hat.	Mull Hats, Caps and Baby Caps, now 15c and 25c.
Felt Outing Hats! Something new in a BLACK HAT for late Summer and Fall.	SUMMER NECKWEAR, Fans, Etc., HALF-PRICE.	WHITE COMBS, All Styles, 15c and 25c.

New Chiffon Veils, Ribbons, Etc., are on display during this sale. The question confronts you what kind of hat is the most sensible to wear. We can help you in your selection at satisfactory prices.

SALLIE B. HOOSER & CO.,

Hopkinsville's Leading Millinery House.

Cash During This Sale. **Nothing Charged or On Approval.**

State College of Kentucky,

Lexington, Ky.

The Agricultural and Mechanical (State College) of Kentucky offers he following courses of study, viz: Agricultural, Horticultural, Chemcal. Biological, Mathematical, Physical, Normal School, Classical, Mechanical Engineering, Electrical Engineering, Civil Engineering, and Mining Engineering, each of which extends over four years and leads to a degree. Post graduate studies are also provided, leading to a master's degree. Each course of study is organized under a separate aculty. The general faculty number nearly fifty professors and instructors.

County appointees receive free tuition, room rent in the dormitories, fuel and light, and if they remain ten months, traveling expenses.

The laboratories and museums are large, well equipped, comprehensive and modern.

The Legislature appropriated $60,000 for a college home for young women and $30,000 for drill hall and gymnasium for men. Both buildings are completed and in use. Military tactics and science are fully provided for as required by Congress.

Graduates from the several courses of study readily find excellent positions and liberal remuneration. The demand is largely in excess of the ability of the College to supply.

Specialists with the necessary number of assistants have charge of each department of natural science. Summer schools are provided for pedagogy, engineering, instruction in science and in arts.

The State College of Kentucky, though bearing hitherto the title of "college," is the only institution in the Commonwealth doing, in any proper sense, university work.

The completion of the College home for young women provides facilities for good board and lodging. It is equipped with with all modern conveniences, including bath rooms and room for physical culture. It is heated by steam and lighted by electricity.

An opportunity is thus afforded to young women of obtaining a thorough education in classics, modern langurge, literature, science, mathematics, logic, metaphysics, history, and political economy.

No other institution in the State offers advantages for education of women at all comparable to those offered by the State College of Kentucky.

For catalogues, method of obtaining appointments, imformation regarding courses of study, and terms of admission, apply to

JAS. K. PATTERSON, Ph. D., LL. D.

or to D. C. FRAZEE, Business Agent, Lexington, Ky.

Fall Term Begins Sept. 14, 1905.

How Wars Are Terminated and the Peace Envoys

Treaty and Conquest and Cessation of Hostilities—Brief Glance at the Russian and the Japanese Peace Plenipotentiaries.

THE reading world is weary of wars; the fighting world must by now be ready for rest. Let us look to termination of belligerency, cease perusal of naval maneuver and military campaign.

To quote from an authority: "War may terminate in three ways; by treaty, by cessation of hostilities, by conquest. The treaty is the usual method and is the best; for the parties of the war can do, and should thus settle by a careful and formal document the various issues hat caused the war, and provide for peaceful and harmonious relations in the future. In cases of war indemnity and cessation of territory, a treaty is well-nigh indispensable."

In wars terminated by conquest, the defeated state succeeds to the rights and also the obligations of the victorious. Wars terminated by mere cessation of hostilities, are very rare. The war between Sweden and Poland in 1716 and the one between France and Spain in 1720, ended when fighting ceased, without formal treaty. In 1825 war between Spain and her American colonies came to a close, but it was not until 15 years later that Venezuela was recognized as an independent state. When the hostilities between France and Mexico, beginning in 1812 and lasting five years, ended, it was years (not until 1881) before diplomatic relations were entered into.

This termination of war by mere cessation of hostilities, makes it difficult for neutral nations to feel justified in carrying on trade, that being a rather

BARON ROSEN.

uncertain peace which dates from the "last warlike act," other "last ones" looming on the horizon. Neutral nations, though not so vitally concerned as the belligerents, yet have recognized commercial interests. "The theory of neutrality is that the stranger to the contest takes no part whatever in it, and prevents its subjects, directly or indirectly, so far as possible, from aiding either belligerent. Nor should it allow its ports to be used as a basis for hostile operations, supply stations, or ports of shelter. A neutral may, however, trade with either belligerent or both, in all articles save those denominated contraband of war: "Wherefore it is of the usmost importance also to neutral nations that wars be concluded with formal declaration of peace.

In the preparation of a treaty, negotiations are usually carried on by a regular agent or by a special commissioner or plenipotentiary. The treaties are not valid until ratified, and ratification is sometimes withheld. Treaty for settlement of war is a very delicate matter, and the sovereign state or the

BARON KOMURO.

ruler may reserve the right of acceptonce or proposed terms.

As is well known, presently plenipotentiaries from the two great nations now at war, are to meet in this country, to discuss peace terms. M. Muravieff, Russian ambassador to Italy, is to head the delegation from his nation; associated with him is Baron Rosen, the new Russian ambassador to the United States. Japan will have Takahira, Japanese minister to the United States, to look after her interests; and Baron Komura, formerly representing his country in Russia, is to take part in the negotiations.

M. Muravieff is a distinguished diplomat and public man. Several years ago he served as a secretary of state at St. Petersburg, and 11 years ago was appointed president of the criminal section of the senate, the highest court in Russia. In 1895 he became minister of justice, and in that office reformed the judicial systems of Siberia and other sections of the great empire. He was instrumental in the building of the Trans-Siberian railroad, and greatly interested in development of the resources of Siberia. He now leaves his post as ambassador to Italy to take part in the peace negotiations.

Baron Roman Romanovitch Rosen, who succeeds Count Cassini at Washington, but recently arrived in this country to assume his duties. Baron Rosen was Russian consul-general in New York several years, 1882-94, and has a wide acquaintance in America. He is familiar also with Japan and the Japanese; at one time served as charge d'af-

M. MURAVIEFF.

faires at Tokio, and was minister to Japan from 1903 to the breaking out of the war. Whilst representative of the czar at the mikado's court, he sent reports to his government of the active preparations for war progressing in Japan against Russia; but no heed was paid to his warning. He is a very distinguished diplomat, an expert on eastern affairs. Baron Rosen is a high dignitary—a state councillor, a chamberlain of the imperial court, and a knight of three orders—St. Vladimir, St. Ann and St. Stanislaus.

Baron Komura in the past was criticised in his own land as having leanings toward Russia, and over in Russia Baron Rosen was looked upon with pro-Japanese feelings. (The two may be able to add to ready and amicable adjustment of matters at the peace conference.) Baron Komura was Japanese minister to the United States prior to Takahira. He is a graduate of Harvard law school, and it was in this country he received his early training for official life. He has made a name for himself in various services for Japan; did notable work as secretary of the legation at Peking just before the outbreak of the Chino-Japanese war; after the war he was civil governor of the captured province of Antung; was minister to Korea;

MINISTER TAKAHIRA.

previous to his coming to Washington was vice minister of foreign affairs.

Kogoran Takahira has been minister to this country since 1900, and it was in the United States he began his diplomatic career, back in 1876, serving as attache at Washington. To-day he is looked upon as one of Japan's most able diplomats, a man of tact, dignity, and experience. It is said that the services of Minister Takahira just at this time are particularly valuable, because of his accurate knowledge of the Russian people.

He is a man of middle age, a man of ability and culture. He reads English, German, French and Chinese. The minister's manners are polished, his attitude alert. He bears no title, but is a descendant of the Samurai of "Old Japan," those fuedal lords whose two swords bespoke their aristocracy. This descendant of the Samuvrai believes in modern progress. In an interview granted a representative of the World's Work, he declares: "The Japanese believe that the pen is greater than all the civilization represented by the sword. Education and literature were the keynotes in the awakening of Japan." And in answer to the question as what was the greatest service rendered Japan by the United States, he replied: "It was the United States represented by Commodore Perry, that opened the empire of Japan. No other nation but an Anglo-Saxon nation could have done it so well—so auspiciously—for there is no civilization like the Anglo-Saxon civilization."

Takahira has served his country in the following posts: That of charge d'affaires of the legation at Washington, chief of the political bureau of the Japanese foreign office, consul general at New York, resident minister to Denmark and to Holland, minister to Italy, to Austria and to Switzerland, vice minister for foreign affairs, minister to the United States.

KATHERINE POPE.

HAS IT

?

Ever Occurred to YOU that YOUR teeth need ATTENTION? Come, have them Examined FREE!

A Good Set of Teeth

$5.

Teeth Extracted FREE When New Ones are Ordered. All Work GUARANTEED.

LOUISVILLE DENTAL PARLORS,

NEXT TO COURT HOUSE, HOPKINSVILLL, - KENTUCKY.

HOME 'PHONE 1214.

ANNOUNCEMENTS.

We are authorized to announce DR. J. B. JACKSON As a candidate for re-electon as Councilman from the Sixth Ward. Subject to the action of the Democratic primary August 15th.

We are authorized to announce E. M. FLACK as a candidate for councilman in the Sixth Ward, subject to the action of the Democratic party.

We are authorized to announce J. K. TWYMAM As a candidate for Councilman in the Third ward, subject to the action of the Democratic party.

We are authorized to announce JAS. D. WARE As a candidate for Councilman in the Second ward, subject to the action of the Democratic party.

We are authorized to announce LUCIAN H. DAVIS as a candidate for re-election s councilman in the Fourth Ward, subject to the action of the Democratic party.

We are authorized to announce J. MILLER CLARK as a candidate for the City Council from the First Ward, subject to the action of the Democratic party.

MADAME DEAN'S FRENCH FEMALE PILLS.

A SAFE, CERTAIN RELIEF for SUPPRESSED MENSTRUATION. NEVER KNOWN TO FAIL. Safe! Sure! Speedy! Satisfaction Guaranteed or Money Refunded. Sent prepaid for $1.00 per box. Will send them on trial, to be paid for when relieved. Samples Free. If your druggist does not have them send your orders to the UNITED MEDICAL CO., BOX 74, LANCASTER, PA.

For sale by Ray & Fowler.

Buying Wheat at Herndon.

Representing Liberty Mills, Nashville, Tenn., I desire to buy all the wheat in this section and will pay the highest market price for same. See me before you sell.

W. R. Faulkner, Herndon, Ky.

For Sale, Fine Farm

Of 200 acres, situated on Cadiz pike, three miles West of Hopkinsville. Will sell the whole tract, or 150 acres. Any one wanting to buy should apply to J. G. CHILDRESS, Hopkinsville, K ,R F. D. No. 5.

Notice to Drafted Men.

All those who were drafted from Kentucky into military service of the United States in 1864 can recover for money paid for a substitute For further information address M. M. Graves, Trenton, Ky.

A Travel Luxury to N. Y.

A trip on the New York Limited over Pennsylvania Short Lines means the enjoyment of luxurious travel conveniences; Dining in state through miles of landscape beauty; reclining at ease with the companionship of a good book or periodical from train library; the society of congenial fellow passengers; courteous attendants summoned by the touch of a button: maid and barber; magnificent scenery from the observation car. Sleeping car leaves Cincinnati daily 8:30 p. m., running through to New York on the New York Limited. The 1 p. m. train with sleeping car daily from Louisville connects with the Pennsylvania Special for delightful daylight ride to New York and Washington. For particulars address C. H. Hagerty, D. P. Agt., Louisville, Ky., R. H. Lacey, S. P. Agt., Nashville, Tenn.

Through Cars to New York From Nashville, Louisville, Cincinnati.

New York trains over Pennsylvania Short Lines with Pullman drawing-room sleeping-cars running through to New York leave Cincinnati daily at 8:30 a. m., 1:15 p. m., 4:40 p. m., and 8:30 p. m. The 1:00 o'clock p. m., train daily from Louisville has drawing-room sleeping-car which runs through to New York. The 7.55 a. m., train from Nashville has sleeping-car through to New York via Louisville and Cincinnati. For berth reservations and train service, apply to R. H. Lacey S.P. Agt., Nashville, Tenn., C. H. Hagerty, D. P. Agt., Louisville, Ky.

W. W. GRAY, Tonsorial Artist.

West Seventh street, Elb Building. Clean towels and everything fresh. Give us a call.

WOMAN NEEDS

For the relief and cure of the many delicate, intricate and obstinate ailments peculiar to her sex, a remedy carefully devised and adapted to her delicate organization by an experienced and skilled physician. Such a remedy is Dr. Pierce's Favorite Prescription.

The treatment of many thousands of those chronic weaknesses and distressing ailments peculiar to females, at the Invalids' Hotel and Surgical Institute, Buffalo, N. Y., has afforded a vast experience in nicely adapting and thoroughly testing remedies for the cure of woman's peculiar maladies.

Dr. Pierce's Favorite Prescription is the outgrowth, or result, of this great and valuable experience. Thousands of testimonials received from patients and from physicians who have tested it in the more aggravated and obstinate cases which had baffled their skill, prove it to be a superior remedy for the relief and cure of suffering women. It is not recommended as a "cure-all," but as a most perfect specific for woman's peculiar ailments.

As a powerful invigorating tonic, it imparts strength to the whole system and to the womb and its appendages in particular. For over-worked, "worn-out," debilitated teachers, milliners, dressmakers, seamstresses, "shop-girls," house-keepers, nursing mothers, and feeble women generally, "Favorite Prescription" is the greatest earthly boon, being unequaled as an appetizing cordial and restorative tonic.

As a soothing and strengthening nervine, "Favorite Prescription" is unequaled and is invaluable in allaying and subduing nervous excitability, irritability, nervous exhaustion, nervous prostration, neuralgia, hysteria, spasms, chorea, or St. Vitus's dance, and other distressing, nervous symptoms commonly attendant upon functional and organic disease of the womb. It induces refreshing sleep and relieves mental anxiety and despondency.

A prospective mother cannot begin too early to look after her own health and physical condition. This is sure to be reflected in the baby. Any weakness or nervous depression, or lack of vigor on the mother's part should be overcome early during the expectant time by the use of Dr. Pierce's Favorite Prescription, which promotes the perfect health and strength of the organism specially concerned in motherhood.

It makes the coming of baby absolutely safe and comparatively free from pain; renders the mother strong and cheerful, and transmits healthy constitutional vigor to the child.

DR. R. V. PIERCE, Buffalo, N. Y.:

Dear Sir—Some eight years ago, after the birth of our first baby, I was left in a weak, run-down condition and it seemed my nerves were badly unstrung. Did not suffer much pain, but believe I suffered everything that anyone could suffer with nervousness. Life was a misery to me. I doctored with a good physician several years but obtained no relief. Then I took almost all kinds of patent medicines and almost all the old "trash" that came around. I got no relief, but grew worse all the time. Finally chanced to get hold of one of your pamphlets and thought I would write to you. I was in fear that you would write that there could be no cure, but, great was my joy, when I received your answer that I *could be cured*. I took one bottle of Dr. Pierce's Favorite Prescription, two of "Golden Medical Discovery" and four vials of Dr. Pierce's Pleasant Pellets. I am never without these little "Pellets" in the house. I am also cured of those terrible headaches. I would advise all sufferers to go to Doctor Pierce of Buffalo, N. Y., for relief. I don't think they will be disappointed. I do not know how to thank you enough for all the good your medicine has done for me.

MRS. T. E. HUEGEL, 636 Windsor Avenue, Elmira, N. Y.

All women should read Dr. Pierce's thousand-page illustrated book, "The People's Common Sense Medical Adviser." It contains more clear and comprehensive advice on medical subjects than any other book ever published. A paper-bound copy sent free for twenty-one one-cent stamps to pay the *cost of mailing only*. Or cloth-bound for thirty-one stamps.

Where Health and Pleasure May be Found!

Dawson Springs, Kentucky

HOTEL - ARCADIA.

The waters are world wide in the celebrity. The Hotel, with a capacity to take care of 200 people, is situated on the Kentucky Division of the I. C. R. R. about 200 feet from the railroad station, surrounded by a beautiful maple grove. The old chalybeate well is in the yard, and the celebrated salts well about 100 yards from the Hotel. The wells are owned by the Hotel Arcadia and the guests of the Hotel have free access to them. An Italian Band will be in attendance during the entire season.

RATES.

$2 per Day! $10 per Week!
$35 per Month!
Children 10 years and under $5 per week!
Nurses and Maids $1 per day!

For further particulars apply to N. M. Holman & Co.

HOTEL ARCADIA. Dawson Springs, Ky.

$5.00

Evansville to Chicago and return via E. & T. H. R. R. All regular trains of August 26, 1905, Return limit August 29,

With privilege of extension to September 1st by deposit of ticket at Chicago and payment of $1.00 additional. For further detailed information, sleeping car reservations, etc., address

D. H. HILLMAN, G. P. & T. A. Evansville, Ind.

A BUSINESS EDUCATION

Is absolutely necessary to the young man or young woman who would win success in life. This being conceded, it is of first importance to get your training at the school that stands in the very front rank—

THE BRYANT & STRATTON BUSINESS COLLEGE,

N. E. Cor. Second and Walnut Sts., LOUISVILLE, KY.

BOOK-KEEPING, SHORTHAND, TYPEWRITING. Seven experienced teachers, each one a specialist in his line. Write for a beautiful book giving testimonial from graduates occupying prominent positions all over the United States—it will be mailed to you FREE, School open all year, students can enter at any time.

THOS. W. DRYDEN, President, GEO. W. SCHWARTZ, Sec'y & Treas

Bethel Female College.

Select Home School for Young Ladies and Girls.

Training, Instruction, Influences and Comforts Unsurpassed.

Session Opens Sept. 5, 1905.

For Catalogue and Information, address

EDMUND HARRISON, HOPKINSVILLE, KY.

To Cure a Cold in One Day
Take **Laxative Bromo Quinine** Tablets. Seven Million boxes sold in past 12 months. This signature, *E. W. Grove* on every box. 25c.
Cures Grip in Two Days.

Pretty Chinaware

Adds more than anything else to the appearance of a home, and we've a splendid stock to select from.

Chinaware and Glassware.

Your every need in this line may be supplied here, and at greatly reduced prices.

Geo. W. Young.

$1500 Found in an Old Trunk.

When Mrs. Hoefer, the mother of Geo. F. Hoefer, of Louisville, died in 1901, the family, in looking over her papers in an old trunk found policy 139,999, which was issued by

THE MUTUAL = BENEFIT Life Insurance Co., OF NEWARK, N. J.

to her son in 1888 for $1,500. Mr. Hoefer died in 1897 and as so long a time had elapsed since last payment, in 1889, it was thought that the policy had no value.

The family were much surprised to learn that the insurance had been extended for 8 years and 121 days, and to receive $1,500.

A Mutual Benefit

Policy where two years' premiums have been paid protects a man's family when by neglect, carelessness, inability or sickness his policy lapses.

W. W. DENNIS & CO., State Agts.,
506 West Main Street, Louisville, Ky.
Henry D. Wallace, Resident Agent,
Hopkinsville, Kentucky.

JAS. WEST & CO.,
PROPRIETORS
New Enterprise Warehouse,
CORNER 12TH AND RAILROAD STREETS,

Charges for selling $2.50 a hogshead. Four months' free storage. Insurance 25c first 60 days.

We also store for the Planters' Association.

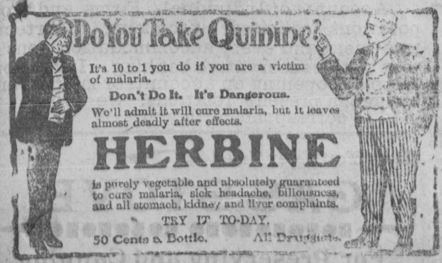

Do You Take Quinine?

It's 10 to 1 you do if you are a victim of malaria.

Don't Do It. It's Dangerous.

We'll admit it will cure malaria, but it leaves almost deadly after effects.

HERBINE

is purely vegetable and absolutely guaranteed to cure malaria, sick headache, biliousness, and all stomach, kidney and liver complaints.

TRY IT TO-DAY.

50 Cents a Bottle. All Druggists.

For Sale by Cook & Higgins, Hopkinsville, Ky.

A STORY BETTER THAN *THIS*

NATURAL PUNCTUATION.

"How would you punctuate this sentence?" asked the teacher of grammar and rhetoric:

"'As John opened the book three five-dollar bills evidently placed there by his cousin fluttered out from between the pages and were caught up by the breeze.'"

"I think, professor, if you would allow me, I should first make a dash after the bills," said the pupil, promptly.

may win a pile of Silver Dollars as high as you

Have you ever read, or do you know where there is a little story better than the above? We will give

$10,000

for **LITTLE STORIES**

—bright sayings, anecdotes and short verses. We don't care where you find them—only they must be good. We are searching through the world's literature for the best ever written—and we want you to help find them. You may have just what we want in a scrap book or it may be in your pocket-book right now.
Hundreds of prizes including 10 piles of silver dollars as high as the first ten winners. **You** have just as good a chance as anyone.

Look for a Clipping To-day
The only condition is that you must be a subscriber to the National Magazine. Send twenty-five 2c. stamps for six months subscription with clipping and your name will be entered for the award. Address

NATIONAL MAGAZINE.
JOE CHAPPLE, Editor
946 DORCHESTER AVENUE,
Boston, Mass.

WHITE'S Cream Vermifuge

THE GUARANTEED WORM REMEDY

THE CHILDREN'S FAVORITE TONIC.

BEWARE OF IMITATIONS.
THE GENUINE PREPARED ONLY BY
Ballard-Snow Liniment Co.
ST. LOUIS, MO.

For sale by Cook & Higgins.

Grove's Tasteless Chill Tonic
has stood the test 25 years. Average Annual Sales over One and a Half Million bottles. Does this record of merit appeal to you? No Cure, No Pay. 50c.
Enclosed with every bottle is a Ten Cent package of Grove's Black Root, Liver Pills.

JAPS MUST KNOW NO EVIL

Doctrine That Is Taught the Children by Object Lessons at an Early Age.

The Japanese adage that one must speak no evil, see no evil, hear no evil is taught the children from their infancy. Over the temple door are three monkey images in different attitudes. One has its hands over its mouth, another over its eyes and still another over its ears. This object lesson in ignoring evil is explained to the youngsters during his wide-eyed, question-asking age and he is reminded of the monkeys so often that his curiosity is soon in subjection. This early training no doubt contributes to his repose of manner and adds to his passiveness of temperament. It is considered impolite to manifest surprise no matter what one may see. This principle allows the poor family to take its bath in sight of the street without scandalizing the neighborhood. If no one is shocked there need be no one embarrassed. This comforting logic acts in lieu of window blinds.

It is amusing to observe children at the temple. The other day I noticed a wee girl climbing up the long steps. She held a copper coin clinched tightly in one chubby fish. Approaching close to the railing before the cash box she balanced herself carefully and tossed her money between the slats. Then she grasped the rope which disturbs the drum overhead and aroused the echoes with all her Liliputian strength. She seemed impressed with the necessity of making plenty of noise in order to attract the attention of the god. When satisfied in this respect, she composed herself for a moment, made a brief prayer, then made off in great haste. I was anxious to know what sort of supplication she could have made, so my companion, having knowledge of the language, agreed to question her. What sort of petition do you suppose she offered to the god? She wanted her mother cured of headache! Children are not allowed to pray for good things to eat, nor to ask for anything to promote pleasure. The deities are only appealed to for relief from want, distress or trouble.

SCARCITY OF STURGEON.

There Has Been a Change in the Potomac River in Last Few Years.

Sturgeon, which 25 years ago were as common in the Potomac and other tributaries of Chesapeake bay as perch are now, have become extremely scarce, due to their being caught in season and out, little and big, until now to catch a sturgeon is a rarity, and the fortunate fisherman is looked upon with envy by his less fortunate comrades. So great has been the increase in the demand for the sturgeon that a large fish with spawn in it will often bring from $50 to $70. Recently an old fisherman, who has spent more than half a century taking fish from the waters of the Potomac, stated in the presence of a Washington Star reporter that within the past 25 years he has seen sturgeons caught in such quantities in the river that there was absolutely no sale for them and they were piled upon the shore like cordwood to be taken away by the farmers and used as fertilizer.

A catch of this kind now would mean a small fortune to the fisherman who made it, but that day has long since past. The spawn of the sturgeon is now very valuable, and is used in the making of caviare. It sells for a dollar or more a pound, and as soon as a sturgeon is caught the spawn is taken from the fish before it is sent to the market. Twenty years ago, on the Alexandria fish wharf, and here, also, sturgeon spawn was given away for the asking, and was used by the boys as fish bait. So far this season the catch of sturgeon has been unusually small in the Potomac, and the same condition prevails on the James and other rivers in Virginia, once rich in the big fish.

A Sure Sign.

At this time of year the usual crop of stories about people finding turtles with signs of great antiquity on them—say the figures 1798—appear. The figures simply show that the boy and his pocket-knife are busy.

"IT'S THE COMFORTLINE."

FREE RECLINING CHAIR CARS ON THE POPULAR HENDERSON ROUTE BETWEEN ST. LOUIS, LOUISVILLE THE EAST AND SOUTHEAST.

As we are the originators of free reclining chair car service between St. Louis and Louisville don't you think it would pay you, in traveling, to "get the Henderson Route habit?"—it pay.

Ask Us About It.
W. F. SPOEHR, T. P. A.,
L. W. ROGERS, T. A.,
Henderson, Kentucky.

T. C. R. R. TIME TABLE.

Effective April 25, 1905.

TRAIN NO. 1, DAILY—PASSENGER

Lv. Hopkinsville	6:15 a m
Ar. Clarksville	7:22 a m
" Ashland City	8:22 a m
" Nashville	9:35 a m

TRAIN NO. 3, DAILY—PASSENGER.

Lv. Hopkinsville	4:15 p m
Ar. Clarksville	5:27 p m
" Ashland City	6:32 p m
" Nashville	7:40 p m

PASSENGER TRAINS ARRIVE AT HOPKINSVILLE:

No. 4, Daily	11:15 a m
No. 2, Daily	8:30 p m
(Daily except Sunday.)	
No. 40 Ar. Hopkinsville	4:00 p m
No. 41 Lv. "	10:00 a m

Connections: At Nashville with L. & N. and N. C. & St. L. Ry.; at Clarksville with L. & N., and at Hopkinsville with L. & N. and I. C. R. R.

T. A. ROUSSEAU,
Chief Clerk Traffic Department.
J. B. MALLON,
Agent, Hopkinsville, Ky.

BUSINESS EDUCATION FREE
—135— SCHOLARSHIPS

Clip this notice and present or send to

DRAUGHON'S PRACTICAL BUSINESS COLLEGE
NASHVILLE, PADUCAH ST. LOUIS, or FT. WORTH.

and receive booklet containing almost 100 misspelled words explaining that we give, ABSOLUTELY FREE, 135 scholarships for PERSONAL instruction or HOME STUDY to those finding most misspelled words in the booklet. Most instructive contest ever conducted. Booklet contains letters from bankers and business men giving reasons why you should attend D. P. B. C. Those who fail to get free scholarship will, as explained in booklet, get 10 cents for each misspelled word found. Let us tell you all about our educational contest and our

GREAT SUMMER DISCOUNT
Clip from Kentuckian, Hopkinsville, Ky.

E & T H R R CO

If you are going

NORTH OR EAST

travel via the "EVANSVILLE ROUTE," E. & T. H. and C. & E. I the best equipped and most direct line to Chicago and all points reached via Chicago

Inquiries regarding rates, time, etc addressed to representatives given below will receive prompt and courteous attention.

F. P. Jeffries, G. P. & T. A., Evansville, Ind
S. L. Rogers, General Agent, Nashville, Tenn.
Bruce Jeffries, T. P. A., Atlanta, Ga.

Better than Any Other WASH BLUE

Why is it Better? Because it makes the clothes whiter and cleaner. Because you save half in cost—a 5c package makes a FULL QUART. You pay ten cents for as much of other Bluing. Try it; Get it To-Day! **Sold by all grocers.** Ask for it; take no other. Full Sample package by mail, 5 cents.

The American Pharmacal Co.,
Evansville, Indiana.

Traveler's Cheques FOR SALE.

Parties visiting the Portland Exposition, or other points in the West, or going abroad, will find these cheques very convenient. Identification made Easy. Other particulars of interest explained upon application at THE CITY BANK.

Henry Watterson's Letters From Europe.

WILL BE A LEADING FEATURE OF THE......

Courier-Journal During 1905.

There will be many other attractive departments, all going to make a complete newspaper.

Courier-Journal Co.,
LOUISVILLE, KY.

BY A SPECIAL ARRANGEMENT YOU CAN GET THE
Hopkinsville Kentuckian AND THE **Weekly Courier-Journal**

Both One Year for Only...... **$2.50**

This is for cash subscriptions only. All subscriptions under this combination offer must be sent through the KENTUCKIAN office

EVANSVILLE AND TERRE HAUTE R-R-

THROUGH SERVICE VIA
L. & N., E. & T. H. and C. & E. I.
2 Vestibuled Through Trains Daily NASHVILLE TO CHICAGO 2
THROUGH SLEEPERS AND DAY COACHES NEW ORLEANS TO CHICAGO
DINING CARS SERVING ALL MEALS EN ROUTE
D. H. HILLMAN, G. P. A., EVANSVILLE, IND. S. L ROGERS Gen. Agt. NASHVILLE, TENN.

Tennessee Central R. R.

The shortest and most direct line to Nashvile, Knoxville and Bristol, Tenn.; Asheville, N. C., Richmond, Va., Washington, D. C., New York, N. Y., and all other Eastern Seaports and Interior Eastern Cities, including the Virginias and Carolinas.

A First-Class Double Daily Passenger Service With Through Sleeping Cars On Night Trains.

The Tennessee Central Railroad is a new line running through a new and rich country, and offers the best opportunities in the South for the Homeseeker, the Farmer, the Stock raiser and the Manufacturer. For further information address

T. A. ROUSSEAU,
Chief Clerk Traffic Dept.,
Nashville, Tenn.

L. & N. TIME TABLE.

TRAINS GOING NORTH.

No. 52—St. Louis Express, 9:41 a. m.
No. 54—St. L. Fast Mail, 10:20 p. m.
No. 92—C. & St. L. Lim., 5:45 a. m.
No. 56—Hopkinsville Ac. 8:45 p. m.

TRAINS GOING SOUTH.

No. 51—St. L. Express 5:18 p. m.
No. 53—St. L. Fast Mail 5:45 a. m.
No. 93—C. & N. O. Lim. 12:01 a. m.
No. 55—Hopkinsville Ac. 6:40 a. m.

No. 52 and 54 connect at St. Louis for all oints west.

No. 51 connects at Guthrie for Memphis Line points as far south as Erin and for Louisville Cincinnati and the East.

No. 53 and 55 make direct connection at Guthrie for Louisville, Cincinnati and all points north and east thereof. No. 53 and 55 also connect for Memphis and way points.

No. 92 runs through to Chicago and will not carry passengers to points South of Evansville. Also carries through sleepers to St. Louis.

No. 91, through sleepers to Atlanta, Macon Jacksonville, St. Augustine and Tampa, Fla Also Pullman sleepers to New Orleans. Connects at Guthrie for points East and West. No. 93 will not carry local passengers for points North of Nashville, Tenn.

J. C. HOOE, Agt.

KILL THE COUGH AND CURE THE LUNGS WITH Dr. King's New Discovery
FOR CONSUMPTION COUGHS and COLDS Price 50c & $1.00 Free Trial.
Surest and Quickest Cure for all THROAT and LUNG TROUBLES, or MONEY BACK.

HERE AND THERE.

Dr. E. N. Fruit, Dentist, office over City Bank, Hopkinsville, Ky.

All kinds of lumber for sale. Phone 172. J. H. Winfree.

Drs. Oldham and Gregory, Osteopaths, 705 S. Clay St., Hopkinsville, Kentucky.

Wm. McIntyre, a Madisonville barber, is in jail on a charge of issuing checks on a bank in which he had no money.

Where a stimulant in indicated the doctor prescribes good, pure whiskey. I. W. HARPER is the ideal liquor—none better. Sold by W. R. Long, Hopkinsville, Ky.

Rev. J. M. Jones, of the Baptist church, opened the young men's Bible class in the class room, at 307 South Main street, Sunday morning, with seven pupils enrolled. He expects a much larger attendance next Sunday.

Union services were held at the Baptist church Sunday night. The sermon was preached by Rev. E. L. Southgate, of the Methodist church. The union services will be discontinued after two more Sundays.

At the Baptist church Sunday morning Dr. J. B. Jackson joined the church by experience and Mrs. Mary J. Mabry by letter. Three new members will be baptized next Sunday morning after the regular service.

Every man owes it to himself and his family to master a trade or profession. Read the display advertisement of the six Morse Schools of Telegraphy, in this issue and learn how easily a young man or lady may learn telegraphy and be assured a position.

Stockholders Meeting.

The regular annual meeting of the stock-holders of the I. C. will be held at Chicago on Oct. 18th, 1905.

As has been customary in former years, the company will issue free transportation to Chicago and return to each holder of one or more shares of capital stock.

The conditions governing the issuing of this transportation will be explained on application to agent,

J. B. MALLON.

CHICAGO GRAIN MARKET

Corrected Each Issue by W. D. Cooper, Broker.

WHEAT—	OPEN	HIGH	LOW	CLOSE
Sept.	81⅞	81⅞	80¾	81⅛
Dec.	83½	83½	82¼	82⅝
CORN—				
Sept.	53⅛	53⅛	52⅝	52¾
Dec.	45¼	45¼	44½	44½
OATS—				
Sept.	26⅛	26⅛	25⅝	25¾
Dec.	27⅛	27⅛	26⅝	26¾

KANSAS CITY.

WHEAT—	OPEN	HIGH	LOW	CLOSE
Sept...	74⅞	75⅛	73¾	74⅛
Dec....	75¾	75¾	74⅜	74⅞
Corn—				
Sept...	47¼	47¼	46¾	47
Dec...	39¾	49¾	38½	38¾
Oats—				
Sept...	27⅝	27⅝	26¾	26⅞
Dec...				

Dove Shooting

Will begen August the 1st.
If you are in need of a

Gun,

Loaded Shells,
Hunting Coat,
Shell Belt,
Leggins,

Or anything else in SPORTING GOODS line, call on

Jack Meador,

Home Phone 1277.
Cumberland 646-2.

No. 8. Main Street.

DR. EDWARDS,
SPECIALTY
Eye, Ear, Nose and Throat.
Test Made for Glasses.
Up Stairs—Phoenix Building, Main St.

GRACEY NEWS,

Gathered By Our Friend, "Stragler."

Gracey, Ky., Aug. 14.—Miss Mabel Dillman, of Hopkinsville, will teach the school at this place the coming session. Miss Dillman is a daughter of Mr. W. B. Dillman, carrier on rural route No. 4, and comes to the school here highly recommended as a teacher.

Mr. and Mrs. Ellis Cox and daughter, Miss Winiford, of Cairo, Ill., are visiting relatives and friends in this neighborhood. Mr. Cox is an old Gracey boy who left here about 19 years ago, going to Cairo, where he is now assistant cashier of one of the leading banks of that city.

The prospects are very flattering for a splendid crop of both corn and tobacco in this neighborhood. It has not rained as much here as it has in other parts of the county, but the crops have not suffered a great deal and will be very fine.

Mr. John Thurmond received a telephone message yesterday stating that a negro man who had been employed by him as a day laborer for some time, was killed by another negro at Cerulean Saturday night. The particulars of the affair are not known. The colored people had one of their "famous" festivals at Cerulean Saturday night and it is supposed that, as is usually the case, the affair ended with a "rough house." The negro who was killed home was at Cerulean.

Mrs. B. W. Cowherd, daughter and little son, have returned from a visit of several weeks to relatives in Caldwell county.

Mrs. John Thurmond and daughter, Miss Laura, have returned from Clarksville, where they spent several days visiting friends.

Mr. and Mrs. Frank Torian, of Hopkinsville, spent Sunday with Mr. and Mrs. Frank Wilson.

Rev. I. N. Strother filled his regular appointment at West Union yesterday, preaching to a large congregation. A protracted meeting will begin at the church in September to continue about two weeks.

Mr. F. O. Wilson, the popular salesman for H. C. McGehee, is taking his vacation this week.

Miss Kate Duncan, of Henderson, will arrive this week to visit Mr. and Mrs. John Thurmond at their beautiful country home near Gracey.

Mr. Frank Cox, who has been right sick for a week or two, is much better and is able to attend to his business again.

A series of meetings began last night at Shiloh Methodist church, on the Cadiz road. There will be two services daily and the meeting will continue about ten days or two weeks.

Miss Otey Bartley, of Hopkinsville, is teaching the school at Blackjack, and is boarding in the family of Mrs. Sue Underwood.

Mr. Frank Rives, our next State Senator, was mingling with friends in this vicinity last week.

"STRAGLER."

Only a Mask.

Many are not being benefited by the summer vacation as they should be. Now, notwithstanding much outdoor life, they are little if any stronger than they were. The tan on their faces is darker and makes them look healthier, but it is only a mask. They are still nervous, easily tired, upset by trifles, and they do not eat or sleep well. What they need is what tones the nerves, perfects digestion, creates appetite, and makes sleep refreshing, and that is Hood's Sarsaparilla. Pupils and teachers generally will find the chief purpose of the vacation best subserved by this great medicine which we know, "builds up the whole system"

CAUGHT IN UTAH.

Former Guthrie Teleghone Manager Admits Identity.

Louisville, Ky., Aug. 13.—Percy J. Luster, wanted in Guthrie, Ky., for the murder of his wife, was captured in Ogden, Utah. He admits his identity, but denies the murder. Mrs. Luster, of a prominent Tennessee family, was found dead in her home when her husband's business associates went there to see why he had not come to the telephone office, of which he was manager. Evidences of murder were numerous. Luster's disappearance has been a mystery.

PERSONAL GOSSIP.

Mr. Thos. S. Torian has returned from Owensboro.

Mr. O. Keach went to Henderson Saturday.

Miss Edith Brasher has returned from a visit to friends at Trenton.

Miss Minnie Yonts left Sunday for a visit to friends at Clarksville.

Mr. Harper Boyd, of Cadiz, was in the city yesterday.

Mrs. Bettie Thorpe, of Chicago, is visiting Mrs. H. C. Ballard.

Mr. J. M. Frankel, of Atlanta, arrived in the city Saturday.

Mr. and Mrs. Ira L. Smith are home from a trip to the East.

Mr. Douglas Winfree, of Memphis, is visiting friends in the city.

Miss Lillian Joslin has returned from a three weeks' visit friends at Roaring Spring and Latayette.

Mrs. Herbert Roake, of Clarksville, is visiting her mother in the city.

Miss Celeste Cuthbertson, of Bowling Green, is visiting Miss Jean McKee.

Rev. J. D. Armistead, of Cincinnati, is visiting his father, Dr. J. R. Armistead.

Mrs. J. H. Anderson has returned home after an absence of several weeks.

Mr. J. L. Larkin, of Madisonville, is visiting his friend, Mr. J. L. Harvey of the I. C. railroad.

Mrs. E. B. Bassett and children will go to Louisville this week to visit the parents of Mrs. Bassett.

Mr. and Mrs. Mike Griffin, of Paducah, are visiting the family of Maj. John W. Breathitt.

Mrs. Lucian Cayce, of Grenada, Miss., is in the city during the yellow fever scare in the South.

Dr. J. W. Stephens, first assistant physician at the Lakeland asylum, has returned home, after a visit to friends at the Western asylum.

Miss Isabel Nash left today for Cincinnati where she will remain several weeks before going to Nashville.

Miss Edith Ramsey, after a visit of two weeks or more to Miss Ruth Dietrich, returned to her home in Louisville Friday.

Mrs. H. M. Dixon and children, of Dallas, Texas, are visiting Mrs. Dixon's mother, Mrs. Sue McCarroll, near the city.

Miss Eula Moore is now with the Hopkinsville Grocery Co. She has taken the position of cashier.

Mrs. Lula Shelby and Dr. and Mrs. A. H. Edwards moved yesterday into their elegant new home on South Main street.

Mrs. Chas. Brumfield, who has been visiting her mother, Mrs. Ada T. Givens, left Saturday for Hopkinsville to visit relatives for several days.—Providence Enterprise.

Mr. Ed C. Pyle, of Pensacola, Fla., is here on a visit to his parents, Mr. and Mrs. J. F. Pyle. He has a fine position as manager of a jewelry Store.

Mrs. Ward Claggett and daughters, of Hopkinsville, are visiting Mrs. Clarence Settle.—Clarksville Leaf-Chronicle.

Prof. J. B. Taylor and family left Sunday for Beaver Dam, where they will remain until the 22nd inst. From there Prof. Taylor goes to Oklahoma city to take the place of principal of the public schools.

Mr. Gabe L. Campbell, who has been confined to his bed with fever for several days, is improving, and will soon again be shaking hands with friends.

Mrs. Dr. Lomax Anderson, of Port Gibson, Miss., arrived in the city a day or two ago to visit her daughter, Miss Anderson, who is ill at Mr. Geo. E. Gary's. Miss Anderson was much improved yesterday.

Mrs. A. W. Bottomley and daughters, Misses Allie and Madge Bottomley, are visiting Mrs. Frank Yost, daughter of Mrs. Bottomley, at Hopkinsville, Ky. From there they will visit at Parkersburg, W. Va.—Sunday Courier-Journal.

Capt. Alex Dade and family, who have been in the Philippine Islands for two or three years, are now in San Francisco. Dade during his stay in our new possessions has filled a very important post and done so with great satisfaction to the army officials. He may be back in old Christian before long.

Chas. Mentzel, an expert from The American Audit Co., will examine the books of Potter Bank, Bowling Green.

Buggies!

5 MORE CARS! 5

Having had the biggest sale this year ever made by any firm in Hopkinsville, we were encouraged to order five cars more, later than we usually buy, for the months of August and September.

On this sale we will, on account of the low price we obtained, sell Buggies, Surreys and Phaeton at $5.00 to $20.00 each less than they have ever been sold in the city. Purchasers residing in Todd, Logan, Hopkins, Trigg and Caldwell counties, Ky., and Montgomery county, Tenn., will have their railroad fare both ways paid back to them, upon presentation of this coupon. This sale will continue until October 1st, 1905.

FORBES M'F'G. CO'S BUGGY COUPON.

I reside at ____________________

My railroad fare to Hopkinsville and return is $ __________

Having purchased a Buggy of you, I am entitled to have the amount of my fare refunded to me.

Signed ____________________

Call and get a Buggy cheaper than you ever had one offered you before, and get your fare paid back to you.

Forbes M'f'g. Co.

(INCORPORATED.)

Alphabetical Attributes.

In a recent competition as to who could offer the most novel list of qualities desirable in a wife one contestant offered a catalogue of virtues in which only the letter X was fouud to be lacking. According to those requirements, a wife should be amiable, beautiul, caste, dignified, entrancing, fair, gentle, handsome, intelligent, joyous, kind, loving, musical, nice, obedient, pretty, quiet, rich, sedate, talented, upright, virtuous, witty, young and zealous.

READ THIS!

Milledgeville, Ky., Jan. 1, 1903.—Dr. E. W. Hall, St. Louis, Mo., Dear Sir: I have been a great sufferer from kidney disease and was treated by my home physicians with no benefit. Your Texas Wonder has cured me and I am satisfied it saved my life, and I can cheerfully recommend it to ladies suffering with kidney and bladder troubles. Respectfully, MRS. ELIZA FROST.

A Texas Wonder.

One small bottle of the Texas Wonder, Hall's Great Discovery, cures all kidney and bladder troubles, removes gravel diabetes, seminal emissions, weak and lame backs, rheumatism and all irregularities of the kidneys and bladder in men and women and regulates bladder troubles in children. If not sold by your druggist will be sent by mail on receipt of $1.00. One small bottle is two months treatment and seldom fails to perfect a cure. Dr. E. W. Hall, sole manufacturer, P. O. Box 629, St. Louis, Mo. Send for testimonial. Sold by all druggists and R. C. Hardwick, Hopkinsville.

Bank of Hopkinsville,

(INCORPORATED.)

Capital Stock Paid in - - $100,000.
Surplus - - - - - $33,000.

HENRY C. GANT, President.
J. E. McPHERSON, Cashier. H. L. McPHERSON, Asst.-Cashier.

Accounts of Individuals, Firms and Corporations solicited, promising courteous treatment and every accommodation consistent with conservative banking. If you contemplate opening an account, or making any change in present relations, we would be glad to correspond with you.

Have You Ever Tried a

GAS STOVE

For Preserving and Canning Fruits?

It's the Ideal Stove.

Hopkinsville Gas & Electric Co.

(INCORPORATED.)

HOPKINSVILLE, KENTUCKY.